



DIRECTORATE GENERAL

MINES & MINERALS, KHYBER PAKHTUNKHWA

ATTACHED DEPARTMENT NEAR JUDICIAL COMPLEX, KHYBER ROAD,

PESHAWAR, CANTT.

Phone: 091-9210244 – Fax No. 9211140 website: www.kpminerals.gov.pk

E-AUCTION NOTICE No. 18 (MAJOR MINERALS)

Open Auction for the grant of mining lease for Minerals for thirty (30) years as per Khyber Pakhtunkhwa Mines and Minerals Act, 2017 in respect of following areas will be held through E-Auction System on the date and time mentioned below. The areas from Sr. No. 01 to 25 will be auctioned on **23-09-2022**. The areas from Sr. No. 26 to 50 will be auctioned on **27-09-2022**. The areas from Sr. No. 51 to 72 will be auctioned on **29-09-2022**. The last date for application is **19-09-2022**.

E-Auction Notice No. 18 (A) (E-Auction to be conducted on 23/09/2022) - (S.No. 01-25)							
S.No	File No.	Name of Mineral	Acreage and location	Reserve price	Call Deposit	Auction Starting Time	Auction Closing Time
1.	MDW/DN/ML-Limestone (111)/95	Block A	Limestone 51.32 acres near village Shinkai District D.I.Khan	Rs. 450,000/-	Rs. 45,000/-	09:00 AM	2:30 PM
2.	MDW/DN/ML-Limestone (111)/95	Block B	Limestone 49.88 acres near village Shinkai District D.I.Khan	Rs. 450,000/-	Rs. 45,000/-	09:00 AM	2:35 PM
3.	MDW/DN/ML-Limestone (111)/95	Block C	Limestone 49.13 acres near village Shinkai District D.I.Khan	Rs. 450,000/-	Rs. 45,000/-	09:00 AM	2:40 PM
4.	MDW/DN/ML-Limestone (111)/95	Block D	Limestone 54.29 acres near village Shinkai District D.I.Khan	Rs. 450,000/-	Rs. 45,000/-	09:00 AM	2:45 PM
5.	MDW/DN/ML-Limestone (111)/95	Block E	Limestone 56.17 acres near village Shinkai District D.I.Khan	Rs. 450,000/-	Rs. 45,000/-	09:00 AM	2:50 PM
6.	MDW/DN/PL-Limestone (113)/1991		Limestone 36.204 acres near village Punyala District D.I.Khan	Rs. 450,000/-	Rs. 45,000/-	09:00 AM	2:55 PM
7.	MDW/KT/ML-Rock Salt (57)/1994	Block A	Rock Salt 199.9999 acres near village Drangi, Tehsil Banda Daud Shah District Karak	Rs. 450,000/-	Rs. 45,000/-	09:00 AM	3:00 PM
8.	MDW/KT/ML-Rock Salt (57)/1994	Block B	Rock Salt 199.9999 acres near village Drangi, Tehsil Banda Daud Shah District Karak	Rs. 450,000/-	Rs. 45,000/-	09:00 AM	3:05 PM
9.	MDW/KT/ML-Rock Salt (57)/1994	Block C	Rock Salt 199.9999 acres near village Drangi, Tehsil Banda Daud Shah District Karak	Rs. 450,000/-	Rs. 45,000/-	09:00 AM	3:10 PM
10.	MDW/KT/ML-Rock Salt (57)/1994	Block D	Rock Salt 199.9999 acres near village Drangi, Tehsil Banda Daud Shah District Karak	Rs. 450,000/-	Rs. 45,000/-	09:00 AM	3:05 PM
11.	MDW/KT/ML-Rock Salt (57)/1994	Block E	Rock Salt 199.9999 acres near village Drangi, Tehsil Banda Daud Shah District Karak	Rs. 450,000/-	Rs. 45,000/-	09:00 AM	3:10 PM
12.	MDW/KT/ML-Rock Salt (57)/1994	Block F	Rock Salt 141.9975 acres near village Drangi, Tehsil Banda Daud Shah District Karak	Rs. 450,000/-	Rs. 45,000/-	09:00 AM	3:15 PM
13.	MDW/KT/PL-Gypsum (43)/2006	Block C	Gypsum 199.678 acres near village Totak Tehsil Banda Daud Shah District Karak	Rs. 180,000/-	Rs. 18,000/-	09:00 AM	3:20 PM
14.	MDW/KT/PL-Gypsum (43)/2006	Block D	Gypsum 199.678 acres near village Totak Tehsil Banda Daud Shah District Karak	Rs. 180,000/-	Rs. 18,000/-	09:00 AM	3:25 PM
15.	MDW/KT/PL-Gypsum (43)/2006	Block E	Gypsum 199.678 acres near village Totak Tehsil Banda Daud Shah District Karak	Rs. 180,000/-	Rs. 18,000/-	09:00 AM	3:30 PM
16.	MDW/KT/PL-Gypsum (43)/2006	Block F	Gypsum 199.678 acres, near village Totak Tehsil Banda Daud Shah District Karak	Rs. 180,000/-	Rs. 18,000/-	09:00 AM	3:35 PM
17.	MDW/KT/PL-Coal (493)/2005		Coal 346.120 acres near village Nari Idel Khel District Karak.	Rs. 270,000/-	Rs. 27,000/-	09:00 AM	3:40 PM
18.	MDW/KT/ML-Gypsum (164)/1999		Gypsum 27.81 acres near village Banda Spina District Karak	Rs. 180,000/-	Rs. 18,000/-	09:00 AM	3:45 PM
19.	MDW/KT/ML-Rock Salt (63)/1995	Block A	Rock Salt 199.677 acres near village Banda Spina Tehsil and District Karak	Rs. 450,000/-	Rs. 45,000/-	09:00 AM	3:50 PM

20.	MDW/KT/PL-Gypsum (426)/2006	Block B	Gypsum	99.67 near village Surdag Banda District Karak	Rs. 300,000/-	Rs. 30,000/-	09:00 AM	4:00 PM
21.	MDW/KT/PL-Gypsum (426)/2006	Block C	Gypsum	99.288 near village Surdag Banda District Karak	Rs. 300,000/-	Rs. 30,000/-	09:00 AM	4:05 PM
22.	MDW/KT/PL-Rock Slat (45)/1991	Block A	Rock Salt	183.884 acres near village Garuzi Tehsil and District Karak	Rs. 270,000/-	Rs. 27,000/-	09:00 AM	4:10 PM
23.	MDW/KT/PL-Rock Slat (45)/1991	Block B	Rock Salt	185.123 acres near village Garuzi Tehsil and District Karak	Rs. 450,000/-	Rs. 45,000/-	09:00 AM	4:15 PM
24.	MDW/KT/PL-Rock Slat (45)/1991	Block C	Rock Salt	182.644 acres near village Garuzi Tehsil and District Karak	Rs. 450,000/-	Rs. 45,000/-	09:00 AM	4:20 PM
25.	MDW/KT/PL-Rock Slat (45)/1991	Block D	Rock Salt	182.644 acres near village Garuzi Tehsil and District Karak	Rs. 450,000/-	Rs. 45,000/-	09:00 AM	4:25 PM

E-Auction Notice No. 18(B) (E-Auction to be conducted on 27/09/2022) - (S.No. 26-50)

S.No	File No.	Name of Mineral	Acreege and location	Reserve price	Call Deposit	Auction Starting Time	Auction Closing Time	
26.	MDW/KT/ML-Gypsum (209)/2010	Block-A	Gypsum	196.621 near village Nari Panos Tehsil and District Karak	Rs. 450,000/-	Rs. 45,000/-	09:00 AM	2:30 PM
27.	MDW/KT/ML-Gypsum (209)/2010	Block-B	Gypsum	120.283 near village Nari Panos Tehsil and District Karak	Rs. 360,000/-	Rs. 36,000/-	09:00 AM	2:35 PM
28.	MDW/KT/ML-Rock Salt (52)/1993	Block-2	Rock Salt	198.65 near village Surdag Banda Daud shah Tehsil and District Karak	Rs. 450,000/-	Rs. 45,000/-	09:00 AM	2:40 PM
29.	MDW/KT/ML-Rock Salt (52)/1993	Block-3	Rock Salt	198.489 near village Surdag Banda Daud shah Tehsil and District Karak	Rs. 450,000/-	Rs. 45,000/-	09:00 AM	2:45 PM
30.	MDW/KT/ML-Rock Salt (52)/1993	Block-4	Rock Salt	199.005 near village Surdag Banda Daud shah Tehsil and District Karak	Rs. 450,000/-	Rs. 45,000/-	09:00 AM	2:50 PM
31.	MDW/KT/ML-Rock Salt (52)/1993	Block-5	Rock Salt	197.933 near village Surdag Banda Daud shah Tehsil and District Karak	Rs. 450,000/-	Rs. 45,000/-	09:00 AM	2:55 PM
32.	MDW/KT/ML-Gypsum (211)/2011	Block-A	Gypsum	142.66 acres near village Dand Ideal Khel Karak	Rs. 300,000/-	Rs. 30,000/-	09:00 AM	3:00 PM
33.	MDW/KT/ML-Gypsum (211)/2011	Block-B	Gypsum	198.63 acres near village Dand Ideal Khel Karak	Rs. 400,000/-	Rs. 40,000/-	09:00 AM	3:05 PM
34.	MDW/KT/PL-Dolomite (08)/2005	Block-A	Limestone	99.69 acres near village Surdag District Karak	Rs. 225,000/-	Rs. 22500/-	09:00 AM	3:10 PM
35.	MDW/KT/PL-Dolomite (08)/2005	Block-C	Limestone	100.00 acres near village Surdag District Karak	Rs. 225,000/-	Rs. 22500/-	09:00 AM	3:05 PM
36.	MDW/KT/ML-Limestone (39)/2005		Limestone	24.834 acres near village Jatta Ismail Khel Tehsil Banda Daud Shah District Karak	Rs. 450,000/-	Rs. 45,000/-	09:00 AM	3:10 PM
37.	MDW/KT/PL-Dolomite (06)/2003	Block-A	Limestone	93.12 acres near village Surdag District Karak	Rs. 270,000/-	Rs. 27,000/-	09:00 AM	3:15 PM
38.	MDW/KT/PL-Dolomite (06)/2003	Block-C	Limestone	74.446 acres near village Surdag District Karak	Rs. 270,000/-	Rs. 27,000/-	09:00 AM	3:20 PM
39.	MDW/AD/PL-Marble (174)/2007	Block-A	Slatestone	99.55 acres, near village Serian, Distt Haripur	Rs. 270,000/-	Rs. 27,000/-	09:00 AM	3:25 PM
40.	MDW/AD/PL-Marble (174)/2007	Block-B	Slatestone	98.89 acres, near village Serian, Distt Haripur	Rs. 270,000/-	Rs. 27,000/-	09:00 AM	3:30 PM
41.	MDW/AD/PL-Marble (174)/2007	Block-C	Slatestone	98.56 acres, near village Serian, Distt Haripur	Rs. 270,000/-	Rs. 27,000/-	09:00 AM	3:35 PM
42.	MDW/AD/PL-Marble (174)/2007	Block-D	Slatestone	99.52 acres near village Serian, Distt Haripur	Rs. 270,000/-	Rs. 27,000/-	09:00 AM	3:40 PM
43.	MDW/AD/ML-Barytes (20)/2005	Block-B	Barytes	198.87 acres near village Darwaza District Haripur	Rs. 720,000/-	Rs. 72,000/-	09:00 AM	3:45 PM
44.	MDW/KN/PL-Chromite (111)/2008	Block-A	Chromite	324.96 acres near village Marian Banda District Kohistan	Rs. 900,000/-	Rs. 90,000/-	09:00 AM	3:50 PM
45.	MDW/KN/PL-Chromite (111)/2008	Block-B	Chromite	244.63 acres near village Marian Banda District Kohistan	Rs. 900,000/-	Rs. 90,000/-	09:00 AM	4:00 PM
46.	MDW/MA/PL-Granite (356)/2012		Granite	199.85 acres near village Nara District Mansehra	Rs. 2250,000/-	Rs. 225,000/-	09:00 AM	4:05 PM
47.	MDW/MA/ML-Barytes (01)/89	Block-A	Barytes	200 acres near village Akhonzada Sar District Battagram.	Rs. 360,000/-	Rs. 36,000/-	09:00 AM	4:10 PM
48.	MDW/MA/ML-Barytes (01)/89	Block-C	Barytes	200 acres near village Akhonzada Sar District Battagram.	Rs. 360,000/-	Rs. 36,000/-	09:00 AM	4:15 PM

49.	MDW/MA/PL-Feldspar (627)/2010	Feldspar	199.43 acres near village Tarla District Battagram.	Rs. 360,000/-	Rs. 36,000/-	09:00 AM	4:20 PM
50.	MDW/MA/PL-Feldspar (528)/2005 Block-A	Feldspar	198.909 acres near village Dherai District Battagram.	Rs. 270,000/-	Rs. 27,000/-	09:00 AM	4:25 PM
E-Auction Notice No. 18(C) (E-Auction to be conducted on 29/09/2022) - (S.No. 51-72)							
S.No	File No.	Name of Mineral	Acreage and location	Reserve price	Call Deposit	Auction Starting Time	Auction Closing Time
51.	MDW/MA/PL-Feldspar (528)/2005 Block-D	Feldspar	198.809 acre near village Dherai District Battagram.	Rs. 270,000/-	Rs. 27,000/-	09:00 AM	2:30 PM
52.	MDW/MA/PL-Feldspar (601)/2007 Block-A	Feldspar	199.11 acres, near village Rabat, tehsil Allai District Battagram	Rs. 270,000/-	Rs. 27,000/-	09:00 AM	2:35 PM
53.	MDW/MA/PL-Feldspar (601)/2007 Block-B	Feldspar	199.477 acres near village Rabat, tehsil Allai District Battagram	Rs. 270,000/-	Rs. 27,000/-	09:00 AM	2:40 PM
54.	MDW/MA/PL-Feldspar (601)/2007 Block-C	Feldspar	199.332 acres near village Rabat, tehsil Allai District Battagram	Rs. 270,000/-	Rs. 27,000/-	09:00 AM	2:45 PM
55.	MDW/MA/PL-Feldspar (601)/2007 Block-D	Feldspar	199.976 acres near village Rabat, tehsil Allai District Battagram	Rs. 270,000/-	Rs. 27,000/-	09:00 AM	2:50 PM
56.	MDW/MA/PL-Feldspar (601)/2007 Block-E	Feldspar	196.55 acres near village Rabat, tehsil Allai District Battagram	Rs. 270,000/-	Rs. 27,000/-	09:00 AM	2:55 PM
57.	MDW/MA/PL-Feldspar (601)/2007 Block-F	Feldspar	112.775 acres near village Rabat, tehsil Allai District Battagram.	Rs. 270,000/-	Rs. 27,000/-	09:00 AM	3:00 PM
58.	MDW/MA/ML-Feldspar (114)/2009	Feldspar	178.57 acres near village Sandasar District Mansehra	Rs. 450,000/-	Rs. 45,000/-	09:00 AM	3:05 PM
59.	MDW/MA/ML-Feldspar (58)/1997 Block-A	Feldspar	163.07 acres, near village Dabuna District Battagram	Rs. 360,000/-	Rs. 36,000/-	09:00 AM	3:10 PM
60.	MDW/MA/ML-Feldspar (58)/1997 Block-B	Feldspar	52 acres near village Dabuna District Battagram	Rs. 360,000/-	Rs. 36,000/-	09:00 AM	3:05 PM
61.	MDW/MA/PL-Feldspar (542)/2005 Block-B	Feldspar	198.86 acres near village Narun, District Mansehra	Rs. 270,000/-	Rs. 27,000/-	09:00 AM	3:10 PM
62.	MDW/MA/PL-Feldspar (542)/2005 Block-C	Feldspar	117.50 acres near village Narun, District Mansehra	Rs. 180,000/-	Rs. 18,000/-	09:00 AM	3:15 PM
63.	MDW/MA/PL-Feldspar (364)/2001 Block-A	Feldspar	198.553 acres, near village Hussain Banda, District Mansehra	Rs. 270,000/-	Rs. 27,000/-	09:00 AM	3:20 PM
64.	MDW/MA/PL-Feldspar (364)/2001 Block-B	Feldspar	198.525 acres near village Hussain Banda, District Mansehra	Rs. 270,000/-	Rs. 27,000/-	09:00 AM	3:25 PM
65.	MDW/MA/PL-Feldspar (364)/2001 Block-C	Feldspar	38.144 acres near village Hussain Banda, District Mansehra	Rs. 180,000/-	Rs. 18,000/-	09:00 AM	3:30 PM
66.	MDW/MA/PL-Feldspar (582)/2007 Block-B	Feldspar	48.508 acres near village Balhag, District Mansehra	Rs. 270,000/-	Rs. 27,000/-	09:00 AM	3:35 PM
67.	MDW/MA/ML-Quartz (01)/2004	Quartz	5.00 acres near village Chhapran, tehsil Balakot District Mansehra	Rs. 495,000/-	Rs. 49,500/-	09:00 AM	3:40 PM
68.	MDW/AD/PL-Quartz (37)/2011	Quartz	199.93 acres near village Dab, District Mansehra	Rs. 360,000/-	Rs. 36,000/-	09:00 AM	3:45 PM
69.	MDW/PL-Coal(259)/96	Graphite	159 acres near village Harer, District Mansehra	Rs. 270,000/-	Rs. 27,000/-	09:00 AM	3:50 PM
70.	MDW/NSR/PL-Laterite (79)/2006 Block-A	Laterite	488.644 acres near village Shagai/ Namal District Nowshera	Rs. 8,75,000/-	Rs. 87,500/-	09:00 AM	4:00 PM
71.	MDW/NSR/PL-Laterite (79)/2006 Block-B	Laterite	474.205 acres near village Shagai/ Namal District Nowshera	Rs. 7,50,000/-	Rs. 75,000/-	09:00 AM	4:05 PM
72.	MDW/AD/PL-Red Oxide (07)/2008	Red Oxide	470.45 acres near village Banda Said Khan District Abbottabad.	Rs. 300,000/-	Rs. 30,000/-	09:00 AM	4:10 PM

Terms & Conditions:

1. Interested person, firm or company shall register themselves on <https://kpdgmm.gov.pk/> in order to submit online application for participation in E-Auction of above-mentioned areas.
2. The online application must be accompanied with a clear scanned copy of treasury challan of Rs. **10,000/-** (non-refundable) as application fee deposited in the proper head of account in any branch of **Bank of Khyber** and clear scanned copy of call deposit in favor of Director General Mines and Minerals, Khyber Pakhtunkhwa.
3. The **Call Deposit** in favor of Director General Mines and Minerals, Khyber Pakhtunkhwa must be deposited in any branch of **Bank of Khyber** OR the amount of call deposit must be deposited in the account No. **00662008140092** Bank of Khyber Warsak Road Branch Peshawar.
4. The treasury challan can be obtained from the Directorate General Mines and Minerals and can also be downloaded from the website of the Department.
5. Before applying for participating in Auction proceeding, all interested parties are advised to visit the area of interest and check for mineral potential of the advertised areas. After auction / award of area, any claim of the party shall not be entertained.
6. The auction plan/ sketch can be downloaded from the Department Official Website. www.kpminerals.gov.pk
7. The last date of submission of online application for E-auction **19-09-2022**. The original treasury challan and call deposit used in online application must be submitted in the office of Director General Mines & Minerals on or before **19-09-2022** before the closing hours.
8. The areas will be auctioned on "as is where is" basis.
9. No black listed/defaulters person, firm or company shall be allowed to participate in the auction.
10. Upon scrutiny of the documents (*i.e. submitted online and original hard copies*) completed, the eligible applicants / participants shall be able to participate in e-auction via **KP Minerals Auction App** or **KP Minerals Auction Web portal** on the day of e-auction. (*i.e. <https://kpdgmm.gov.pk/>*).
11. The **KP Minerals Auction App** for both Android and IOS mobile phone is available on official website and can be downloaded from www.kpminerals.gov.pk.
12. The Licensing Authority has the power to accept or reject the bid on grounds to be recorded in writing.
13. The successful bidder/ person shall deposit 10% of the bid amount as Security, 25 % of the bid amount as 1st installment, deposit annual rent, withholding Tax, professional Tax, demarcation fee, mining lease application fee and other government dues on the prescribed rates within seven days of the issuance of offer letter.
14. The successful bidder/ person shall also submit Application for mining lease on the prescribed form along-with the requisite formalities.
15. The successful bidder/person shall also execute a mineral agreement with the Licensing Authority or its Authorized officer.
16. If the highest bidder fails to comply with the terms and conditions of offer letter within the stipulated time, his call deposit shall be forfeited in favour of government and the 2nd highest bidder shall be considered as the highest bidder subject to the condition that the difference between the 1st and 2nd highest bid is not more than 10% of the 1st highest bid.
17. If the 2nd highest bidder also fails to comply with the terms and conditions of offer letter within specified time limit his call deposit shall be forfeited in favour of government.

18. The lease shall be for a period of 30 years and shall take effect from the date of issuance of allotment letter.
19. On issuance of the allotment letter, the lessee shall deposit the remaining bid amount in three bi-monthly installments from the date of issuance of allotment letter failing which the lease shall be processed for cancellation subject to issuance of 30- days' notice. The security, installment(s) and other government dues so deposited shall be forfeited.
20. The lessee shall also pay rents, royalty, excise duty, other government dues and taxes as determined by the Government from time to time in future.
21. All the forest areas have already been declined. However, if any forest land/area is found overlapped with the auctioned area, the same portion shall be declined.
22. The lessee shall abide with the provisions of the Khyber Pakhtunkhwa Mines and Minerals Act, 2017 and rules as well as directions issued by the Licensing Authority or its authorized officer from time to time.
23. If restraining orders are received from any Authority / Court, the auction of the said area will be held in abeyance by displaying a notice on the notice board of the Directorate.
24. The interested parties may visit the Directorate General Mines and Minerals for further information on any working day before the closing date.

NOTE: -

The areas at S.No. 64 & 65 of E-Auction Notice No. 17 published in daily Mashriq dated 7.08.2022 (INF (P) 4628/2022) are hereby withdrawn.

**Director General
Mines and Minerals Khyber Pakhtunkhwa**

BLOCK DIK 09-A

PLAN SHOWING THE AREA TO BE AUCTIONED
FOR MINING LEASE OF LIMESTONE NEAR VILLAGE

SHINKI DISTRICT D.I.KHAN BLOCK-A

UNDER FILE NO. MDW/DN/ML-LIME STONE(111)/95

DATA

S.NO	EASTING	NORTHING
A	3045793	902446
B	3045502	902819
C	3045845	903092
D	3046137	902721

TOTAL AREA = 51.32 ACRES

SHEET NO:38 P/3

SCALE=1:50,000
(M)

PREPARED

BY

CHECKED

BY

APPROVED BY

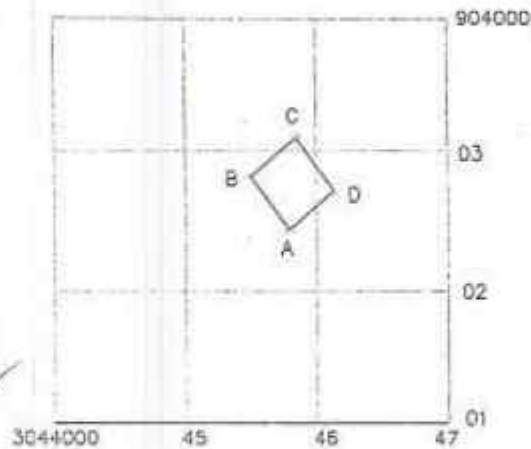

BLOCK DIK 09-B ¹²¹

PLAN SHOWING THE AREA TO BE AUCTIONED
FOR MINING LEASE OF LIMESTONE NEAR VILLAGE
SHINKI DISTRICT D.I.KHAN BLOCK-B
UNDER FILE NO. MDW/DN/ML-LIME STONE(111)/95

DATA

S.NO	EASTING	NORTHING
A	3045861	903106
B	3046191	903370
C	3046491	903006
D	3046155	902735

TOTAL AREA =49.88 ACRES

SHEET NO:38 P/3

SCALE=1:50,000
(M)

PREPARED
BY

CHECKED
BY

APPROVED BY

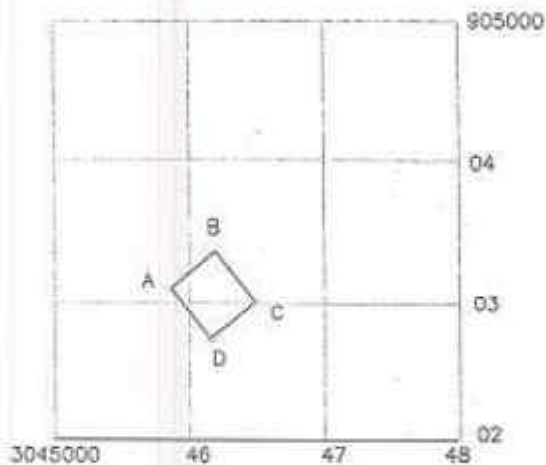

BLOCK DIK 09-C ¹⁰²

PLAN SHOWING THE AREA TO BE AUCTIONED
FOR MINING LEASE OF LIMESTONE NEAR VILLAGE
SHINKI DISTRICT D.I.KHAN BLOCK-C
UNDER FILE NO. MDW/DN/ML-LIME STONE(111)/95

DATA

S.NO	EASTING	NORTHING
A	3046507	903018
B	3046207	903383
C	3046518	903631
D	3046854	903295

TOTAL AREA = 49.13 ACRES

SHEET NO:38 P/3

SCALE=1:50,000
(M)

PREPARED
BY

CHECKED
BY

APPROVED BY



BLOCK DIK 09-D

123
—

PLAN SHOWING THE AREA TO BE AUCTIONED
FOR MINING LEASE OF LIMESTONE NEAR VILLAGE
SHINKI DISTRICT D.I.KHAN BLOCK-D
UNDER FILE NO. MDW/DN/ML-LIME STONE(111)/95

DATA

S.NO	EASTING	NORTHING
A	3046864	903303
B	3046525	903637
C	3046886	903925
D	3047230	903596

TOTAL AREA = 54.29 ACRES

SHEET NO:38 P/3

SCALE=1:50,000
(M)

PREPARED
BY

CHECKED
BY

APPROVED BY

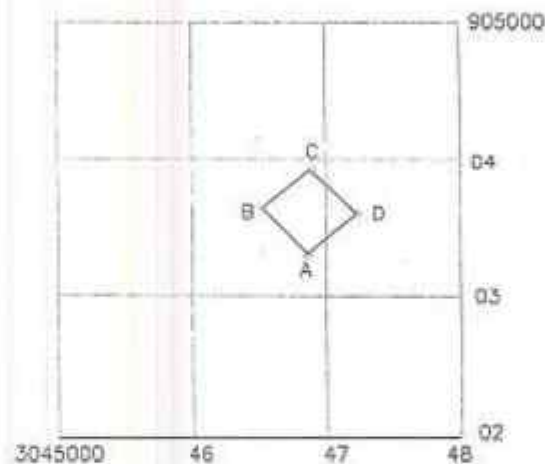

BLOCK DIK 09-E

124

PLAN SHOWING THE AREA TO BE AUCTIONED
FOR MINING LEASE OF LIMESTONE NEAR VILLAGE
SHINKI DISTRICT D.J.KHAN BLOCK-E
UNDER FILE NO. MDW/DN/ML-LIME STONE(111)/95

DATA

S.NO	EASTING	NORTHING
A	3047246	903608
B	3046898	903935
C	3047299	904255
D	3047597	903891

TOTAL AREA = 56.17 ACRES

SHEET NO:38 P/3

SCALE=1: 50,000

(M)

PREPARED
BY

CHECKED
BY

APPROVED BY

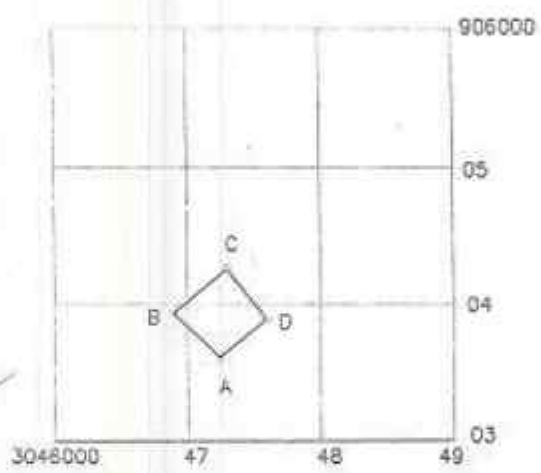

PLAN SHOWING THE AREA TO BE AUCTION
FOR MINING LEASE OF LIME STONE NEAR
NEAR VILL: PANYALLA DISTRICT D I KHAN.

154

DN/PL-LIME STONE (113)/91

S.NO	CO-ORDINATE	
	NORTHING	EASTING
A.	889023	3018434.400
B.	889482.600	3018434.400
C.	889075.444	3019071.490
TOTAL AREA = 36.204 ACRES		

BLOCK DIK 12

SHEET NO: 43 L/16

SCALE=1:50,000 (M)

PREPARED BY:

CHECKED BY:

APPROVED BY:

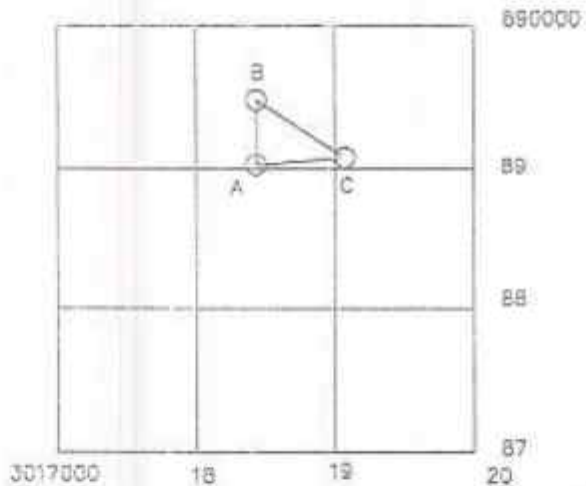

BLOCK KT-43A

18

PLAN SHOWING THE AREA TO BE
AUCTIONED FOR MINING LEASE OF
ROCK SALT NEAR VILLAG DRANGI
TEHSIL B.D. SHAH DISTRICT KARAK.
BLOCK (A) U/FILE NO- KT/ML- ROCK SALT 57/94

DATA

Block

A

STARTING	CO-ORDINATES	
	NORTHING	EASTING
A	1004700	3042000
B	1006000	3047000
C	1006000	3042682.5933
D	1004700	3042682.5933
TOTAL AREA = 199.9999 ACRES		

SHEET NO-38/3

SCALE = 1:50000 M

PREPARED BY
Sami

CHECKED BY
Amman

APPROVED BY
10.10.2011

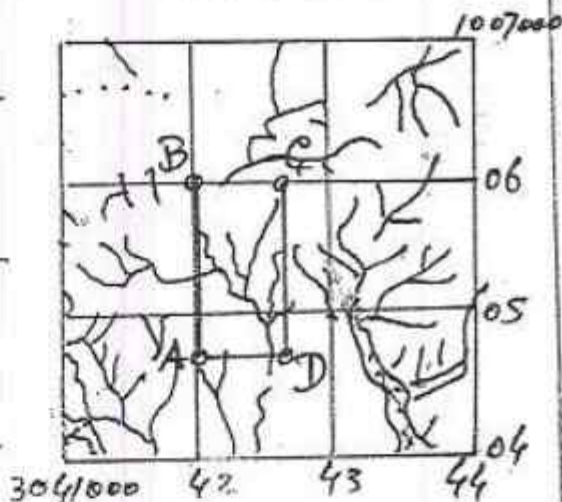

19

PLAN SHOWING THE AREA TO BE ALLOCATED
 FOR MINING LEASE OF ROCK SALT
 NEAR VILLAGE: DRANGI TEHSIL BANDA
 DAUD SHAH DISTRICT KARAK.
 BLOCK (B) U/ FILE NO-KT/ML-ROCK SALT 57/94

DATA

Block
B

STATION	CO-ORDINATES	
	NORTHING	EASTING
A	10 04 700	3042 622.5933
B	10 06 000	3042 622.5933
C	10 06 000	3043 245.1866
D	10 04 700	3043 245.1866
TOTAL AREA = 199.9999 Acre.		

SCALE = 1:50000

SHEET NO - 38^{0/3}

Prepared By

Checked By

Approved By 10.10.2011

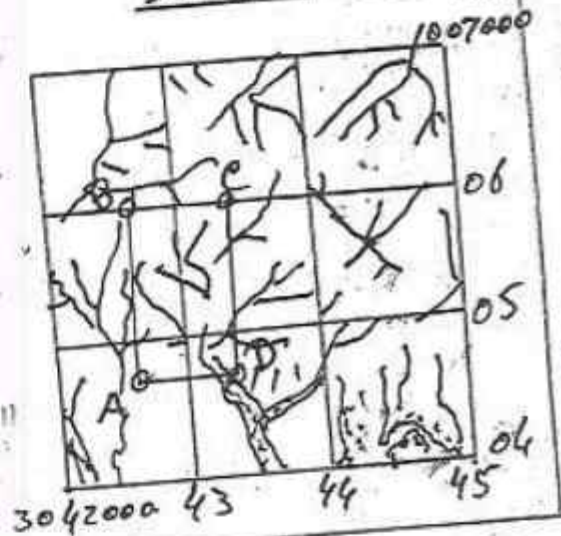

BLOCK KT-43B

PLAN SHOWING THE AREA TO BE
 AUCTIONED FOR MINING LEASE OF
 ROCK SALT NEAR VILLAGE DRANGI TENSIL
 BANDA DAUD SHAH DISTRICT KARAK
 Block (C) U/FILE NO-KT/ML-ROCK SALT 57/94

DATA

Block	CO-ORDINATE	
	NORTHING	EASTING
A	1004700	3043245.1866
B	1006000	3043245.1866
C	1006000	3043867.7799
D	1004700	3043867.7799
TOTAL AREA = 199.9999 Acre.		

SHEET NO- 38 2/3

SCALE = 1:50000
mm
1:250000

PREPARED BY
S.M.N.

CHECKED BY
A. MAMAN

APPROVED BY
10.10.2011

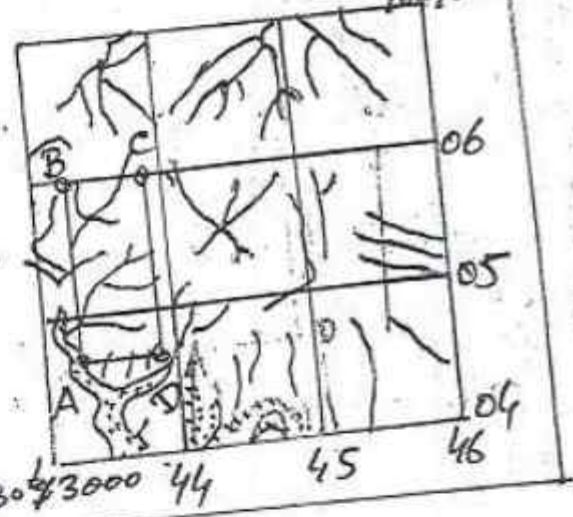

BLOCK KT-43C

21

PLAN SHOWING THE AREA TO BE
 AUCTIONED FOR MINING LEASE OF
 ROCK SALT NEAR VILLAGE DRANGI
 TEHSIL BANDA DAUD SHAH DISTRICT KARAK.
 BLOCK(D) U/FILE NO-KT/ML-ROCK SALT 57/94

DATA

BLOCK	STATION	CO-ORDINATES:	
		NORTHING	EASTING
D	A	1004700	3043867.7799
	B	1006000	3043867.7799
	C	1006000	3044490.3732
	D	1004700	3044490.3732
TOTAL AREA = 199.9999 Acres.			

SHEET NO-38³/₃

SCALE = 1:50000 m.

PREPARED BY

CHECKED BY

APPROVED BY

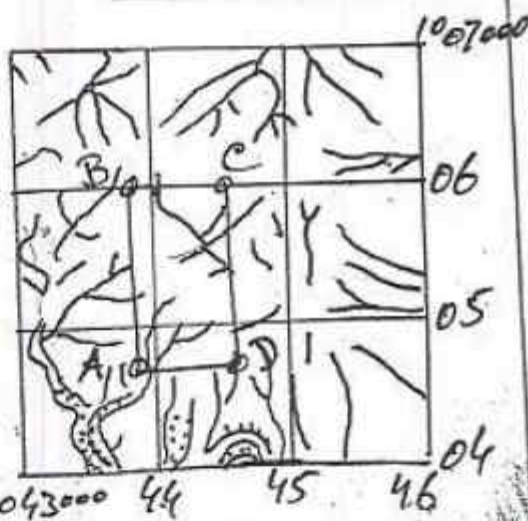

BLOCK KT-43D

PLAN SHOWING THE AREA TO BE
 AUCTIONED FOR MINING LEASE OF
 ROCK SALT NEAR VILLAGE DRANGI
 TENSIL BANDA DAUD SHAH DISTRICT KARAK
 BLOCK (E) U/FILE NO - KT/ML-ROCK SALT 57/94

DATA

BLOCK
E

STATION	CO-ORDINATES:	
	NORTHING	EASTING
A	1004700	3044490.3732
B	1006000	3044490.3732
C	1006000	3045112.9665
D	1004700	3045112.9665

TOTAL AREA = 199.9999 ACRES.

SCALE 1:50000 m

SHEET NO 38/3

PREPARED BY

Amman
CHECKED BY

APPROVED BY
10-10-2011

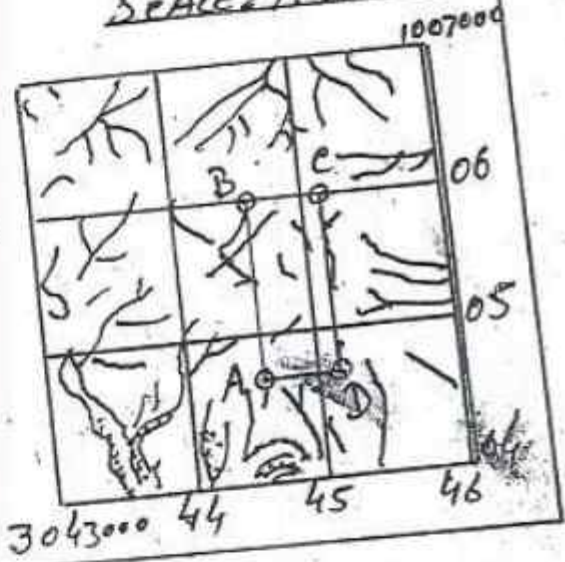

BLOCK KT-43E

PLAN SHOWING THE AREA TO BE
 AUCTIONED FOR MINING LEASE OF
 ROCK SALT NEAR VILLAGE DRANGI
 TEHSIL BANDA DAUD SHAH DISTRICT KARAK.
 BLOCK-(F) U/FILE NO-KT/ML-ROCK SALT 57/94

DATA

BLOCK
F

STATION	CO-ORDINATES	
	NORTHING	EASTING
A	1004700	3045112.9665
B	1006000	3045112.9665
C	1006000	3045555.0
D	1004700	3045555.0

TOTAL AREA = 141.9975 ACRES.

SHEET NO. 38/3

SCALE: 1:50000 m

PREPARED BY

CHECKED BY

APPROVED BY

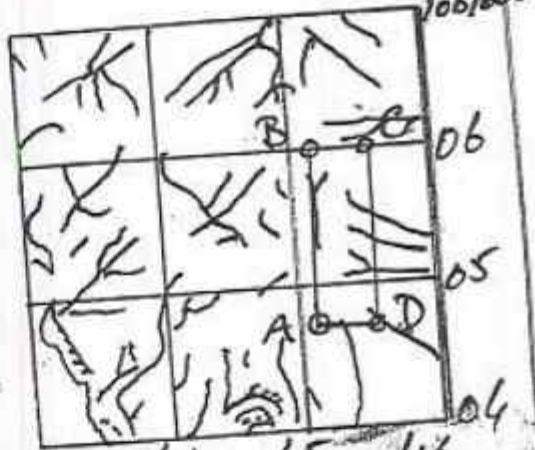

BLOCK KT-43F

BLOCK KT-45C

34

PLAN SHOWING THE AREA TO BE AUCTIONED
FOR MINING LEASE OF GYPSUM NEAR
VILLAGE TOTAKI TERBI BANDA DAUD SHAH
DISTRICT KARAK.

DATA Block-C

CO-ORDINATES

STATION	NORTHING	EASTING
A	1000090	3029588
B	1001200	3029588
C	1001200	3030316
D	1000090	3030316

TOTAL AREA = 199.678 ACRES.

SHEET NO - 38 1/4

SCALE = 1:50000 m.

PREPARED BY
Jadri

CHECKED BY
Jadri

APPROVED BY
[Signature]

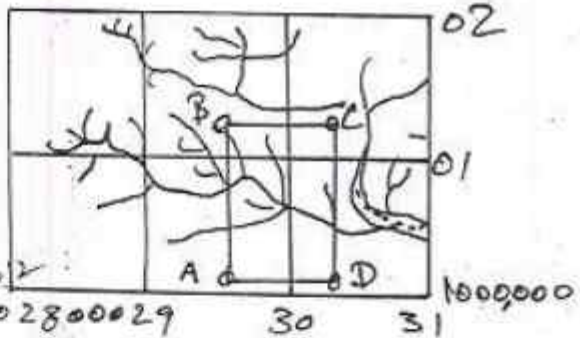

No gap between Blocks B & C

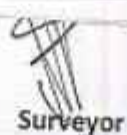

BLOCK KT-45D

35

PLAN SHOWING THE AREA TO BE
AUCTIONED FOR MINING LEASE OF GYPSUM
NEAR VILLAGE TOTAK TEHSIL B.D. SHAM
DISTRICT KARAK

DATA

Block-D

CO. ORDINATES.		
STATION	NORTHING	EASTING
A	3080090	3030316
B	1001800	3030316
C	1001200	3031044
D	1000090	3031044
TOTAL AREA: 199.678 Acres		

SHEET NO-38 1/4

SCALE: 1:50000 m.

PREPARED BY

CHECKED BY

APPROVED BY

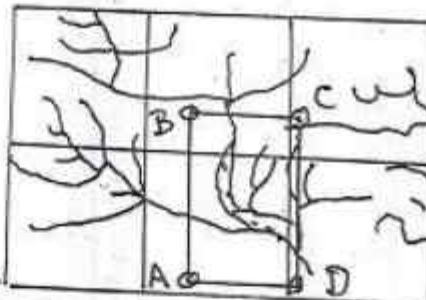

3029... 30 31 32

No gap between blocks C & D

Surveyor

Minerals Development Office Karak

BLOCK KT-45E

36

PLAN SHOWING THE AREA TO BE
AUCTIONED FOR MINING LEASE OF
GYPSUM NEAR VILLAGE TOTAKI
TEHSIL BANDA DAVD. SHAH DISTRICT KARAK

DATA Block-E

STATION	CO. ORDINATES.	
	NORTHING	EASTING
A	1000090	3031044
B	1001200	3031044
C	1001200	3031772
D	1000090	3031772
TOTAL AREA: 199.678		

SHEET NO-38 ¹/₄

SCALE: 1:50,000 m

Prepared By
Sadiq

Checked By
Ali

Approved By
24.10.2012
3030000 31 32 33

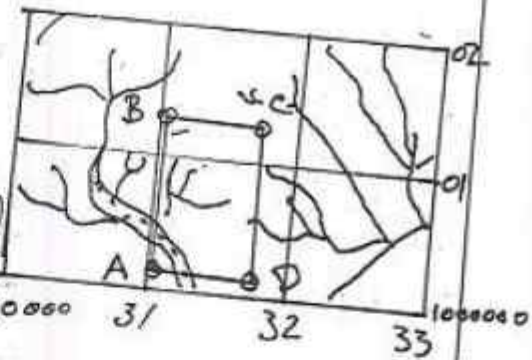

No gap between Blocks D & E

PLAN SHOWING THE AREA TO BE
 AUCTIONED FOR MINING LEASE OF
 GYPSUM NEAR VILLAGE TOTAKI TEHSIL
 BANDA DAUD SHAH DISTRICT KARAK.

37 ✓

DATA Block-F

STATION	CO-ORDINATES	
	NORTHING	EASTING
A	1000090	3031772
B	1001200	3031772
C	1001200	3032500
D	1000090	3032500
TOTAL AREA = 199.678 Hekta.		

SHEET NO-38^o/4

SCALE = 1:50,000m

Prepared By
 Sadi

Checked By
 Sadi

Approved By
 24-10-2014

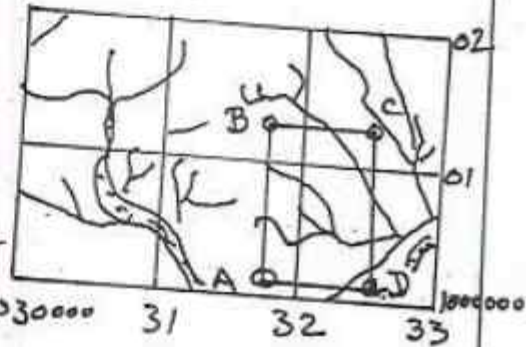

BLOCK KT-45F

No gap between Blocks EE, F

BLOCK KT-46

Registered A.D.

39

2)

PLAN SHOWING THE AREA
GRANTED TO: MOHAMMAD NASEER
FOR PROSPECTING LICENCE OF
COAL NEAR VILLAGE NARI DAL
TEH: 1/2 DISTT: KARAK
MDW-KT/PL-COAL(493)/2005

DATA

POINTS	CO-ORDINATES	
	NORTHING	EASTING
A	0999250	3054490
B	1000315	57250
C	0999650	57250
D	0998900	54490

TOTAL AREA = 346.120 ACRES

SHEET NO: 380/8

SCALE = 1:50,000

Amman
PREPARED BY:

COUNTER SIGNED
(SY:CRDT)

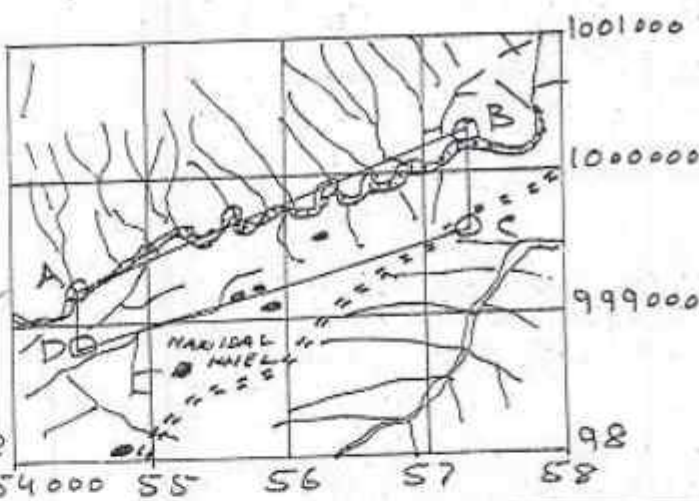

BLOCK KT-48

AUCTIN PLAN SHOWING THE REMINING AREA OF MUHAMMAD AMIN UNDER FILE NO. MDW/KT/ML-GYPSUM (164)/1999 NEAR VILLAGE BANDA SPINA DISTRICT KARAK.

MDW/KT/ML-GYPSUM(164)769

CO-ORDINATE		
S.NO	NORTHING	EASTING
A.	1092536	3332715
B.	1092536	3332718
C.	1091956	3332445
D.	1092550	3334470
E.	1091803	3332370
TOTAL AREA: - 27.81 ACRES		

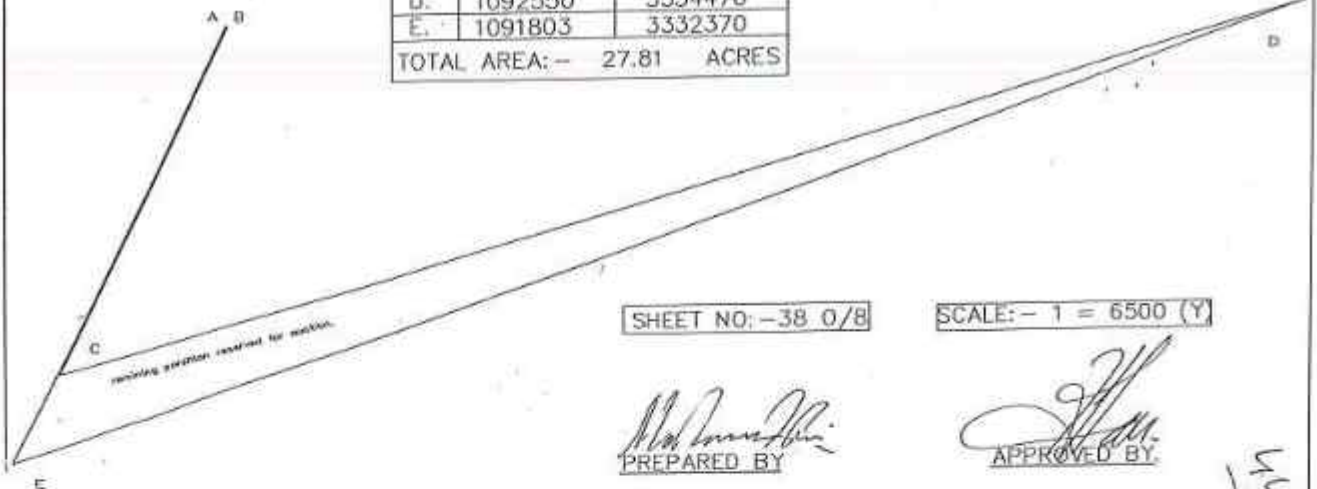

SHEET NO: -38 0/8

SCALE: - 1 = 6500 (Y)

M. Amin
PREPARED BY

M. Amin
APPROVED BY

1/4

BLOCK KT-51A

PLAN SHOWING THE AREA TO BE AUCTIONED
FOR MINING LEASE OF ROCK SALT NEAR
VILLAGE BANDA SPINA TEHSIL AND DISTRICT
KARAK
BLOCK-(A)

CO-ORDINATES		
S.NO.	EASTING	NORTHING
A.	3045455	999100
B.	3045818	999100
C.	3045818	997720
D.	3045000	997720
E.	3045000	998395.5
F.	3045455	998395.5
TOTAL AREA = 199.677 ACRES		

SHEET NO: 38 0/8

SCALE=1:50,000 (M)

PREPARED BY *[Signature]*

[Signature]
01.10.2015
APPROVED BY.

[Signature]

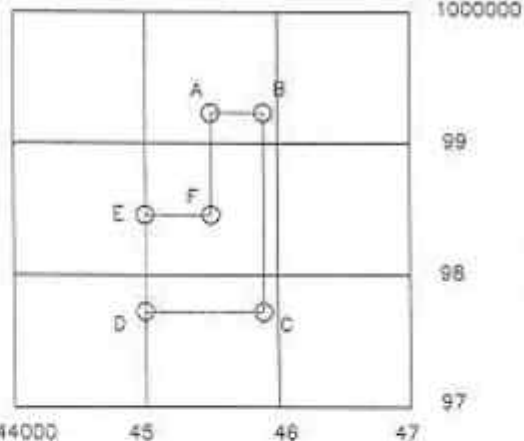

BLOCK KT-57A

SKETCH SHOWING THE AREA TO BE AUCTIONEED
FOR MINING LEASE OF ROCK WALT NEAR VILL:
GARUZI TEHSIL AND DISTRICT KARAK K P K.
TEHSIL AND DISTRICT KARAK. K P K.

77

BLOCK "A"

CO-ORDINATE		
S.NO	NORTHING	EASTING
A.	1080000	3305987
B.	1078000	3305987
C.	1078000	3305542
D.	1080000	3305542
TOTAL AREA = 183.884 ACRES		

FILE NO: MDW/KT/ML (45)/91

SHEET NO: 38 O/4&K/16

SCALE=1:50,000

M. S. D. S.
PREPARED BY.

APPROVED BY.

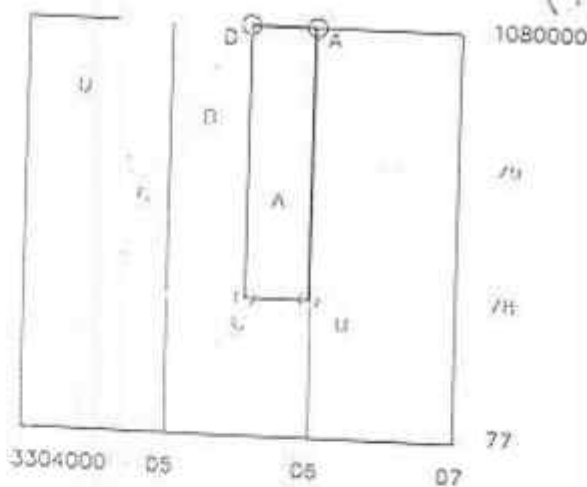

BLOCK KT-57B

SKETCH SHOWING THE AREA TO BE AUCTIONED

78

FOR MINING LEASE OF ROCK SALT NEAR VILL:

GARUZI TEHSIL AND DISTRICT KARAK K P K.

TEHSIL AND DISTRICT KARAK. K P K.

BLOCK "B"

CO-ORDINATE		
S.NO	NORTHING	EASTING
A.	1080000	3305082
B.	1080000	3305530
C.	1078000	3305530
D.	1078000	3305082

TOTAL AREA = 185.123 ACRES

FILE NO: MDW/KT/PL- (45)/91

SHEET NO: 38 O/4&K/16

SCALE=1: 50,000

M. S. Ahmad
PREPARED BY.

APPROVED BY.

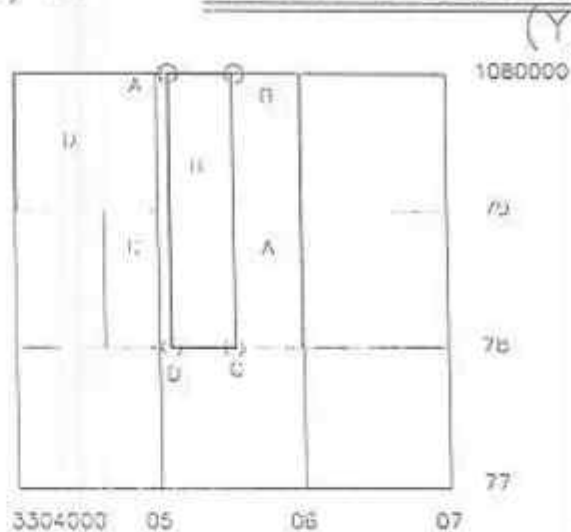

BLOCK KT-57C

SKETCH SHOWING THE AREA TO BE AUCTIONED
FOR MINING LEASE OF ROCK SALT NEAR VILL:
GARUZI TEHSIL AND DISTRICT KARAK K P K.
TEHSIL AND DISTRICT KARAK. K P K.

29

BLOCK "C"

CO-ORDINATE		
S.NO	NORTHING	EASTING
A.	1080000	3304630
B.	1080000	3305072
C.	1078000	3305072
D.	1078000	3304630

TOTAL AREA = 182.644 ACRES

FILE NO: MDW/KT/PL- (45)/91

SHEET NO: 38 O/4&K/16

SCALE=1:50,000

[Signature]
PREPARED BY.

APPROVED BY.

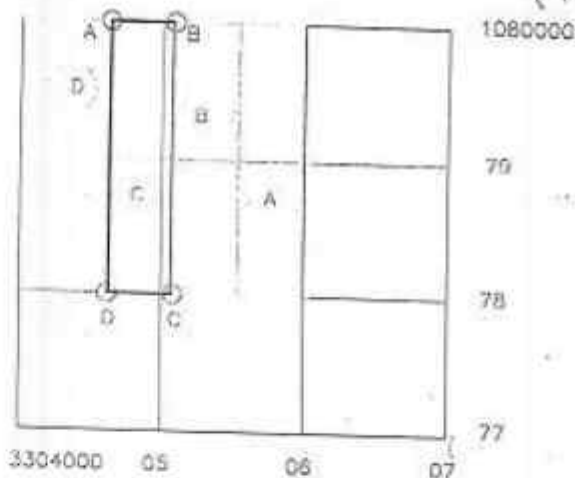

BLOCK KT-57D

SKETCH SHOWING THE AREA TO BE AUCTIONED
 FOR MINING LEASE OF ROCK SALT NEAR VILL:
 GARUZI TEHSIL AND DISTRICT KARAK K P K.
 TEHSIL AND DISTRICT KARAK. K P K.

80

BLOCK "K" D

CO-ORDINATE	
S.NO	NORTHING
A.	1080000
B.	1080000
C.	1078000
D.	1078000
TOTAL AREA = 182.644 ACRES	

FILE NO: MDW/KT/PL- (45)/91

SHEET NO: 38 0/4&K/16

SCALE=1:50,000

M. S. D. S.
 PREPARED BY.

APPROVED BY.

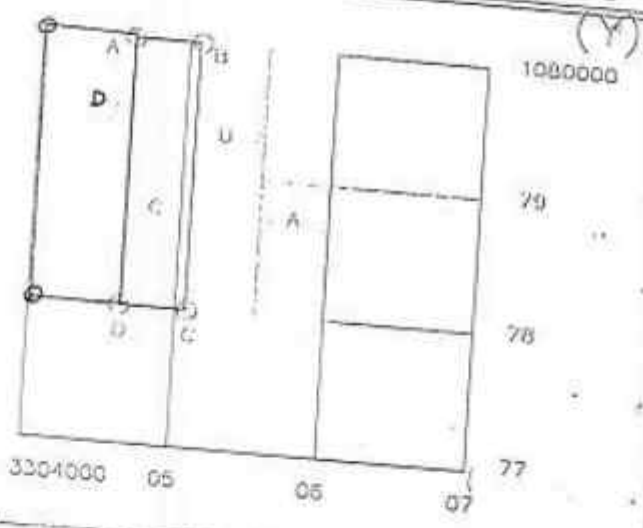

7

BLOCK KT-58A

SKETCH SHOWING THE AREA TO, BE AUCTIONED
FOR MINING LEASE OF GYPSUM NEAR VILLAGE
NARI PANOS TEHSIL AND DISTRICT KARAK.

37

20/9/2010

BLOCK "A"
CO-ORDINATES

S.NO.	NORTHING	EASTING
A.	1085350	3320365
B.	1086000	3321910
C.	1086170	3322770
D.	1086780	3324565
E.	1086390	3324565

TOTAL AREA = 196.621 ACRES

SHEET NO: 38 0/4

SCALE = 1:50,000

(Y)

[Signature]
PREPARED BY:

[Signature]
APPROVED BY:

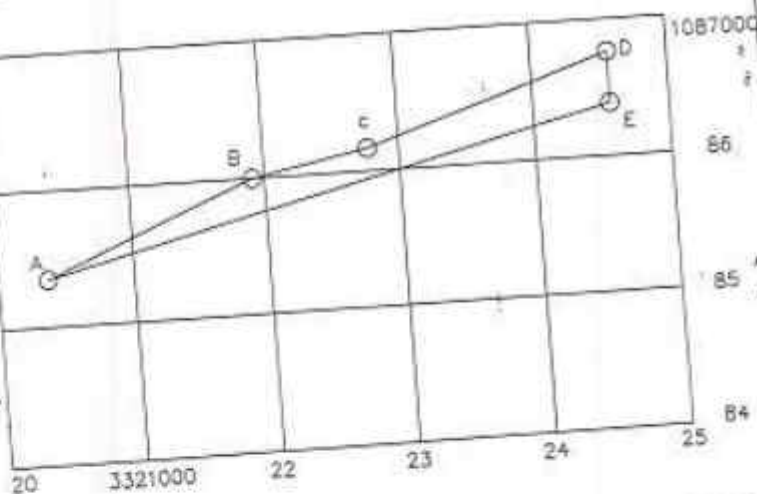

BLOCK KT-58B

SKETCH SHOWING THE AREA TO, BE AUCTIONED
FOR MINING LEASE OF GYPSUM NEAR VILLAGE
NARI PANOS TEHSIL AND DISTRICT KAKK

83

26

209/2010

BLOCK "B"

CO-ORDINATES

S.NO.	NORTHING	EASTING
A.	1086380	3320355
B.	1087000	3323620
C.	1087595	3324565
D.	1087260	3324565
E.	1086620	3323010
F.	1086790	3323010
G.	1086290	3320355

TOTAL AREA = 120.283 ACRES

SHEET NO: 38 0/4

SCALE=1:50,000 (Y)

PREPARED BY

APPROVED BY

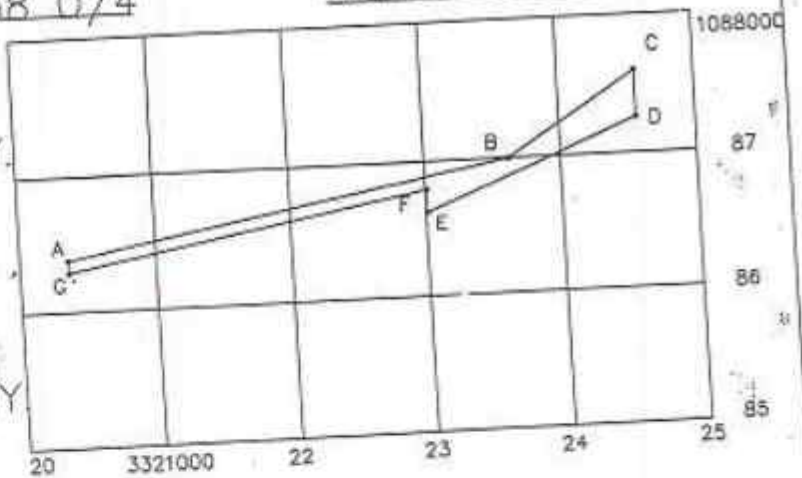

SKETCH SHOWING THE AREA TO BE
 AUCTIONED FOR MINING LEASE OF
 ROCK SALT NEAR VILLAGE SURDAG
 BANDA TEHSIL AND DISTRICT KARAK.
 BLOCK (2) U/FILE NO- KT/ML ROCK SALT 52/93

DATA

Block
NO-2

CO-ORDINATES :		
STATION	NORTHING	EASTING
A	988445	3015294.99
B	988445	3016110
C	988368.24	3016234
D	987109.07	3016234
E	987820	3015610
F	987820	3015294.99
TOTAL AREA = 198.65 ACRE.		

SHEET NO-38^K/16

SCALE: 1:50000
IN METTER

PREPARED BY
CHECKED BY
APPROVED BY

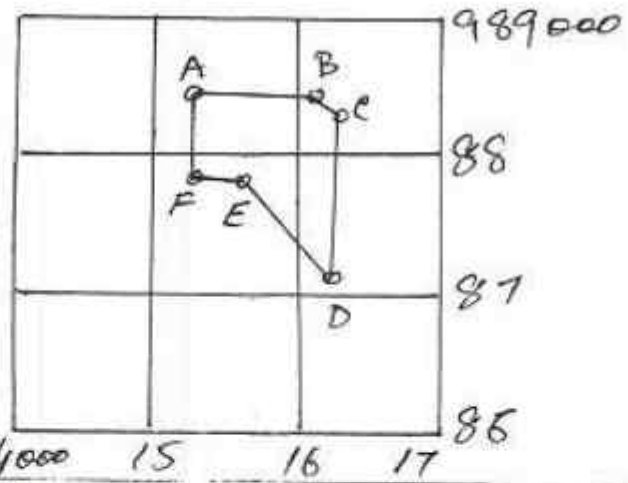

BLOCK KT-59(2)

SKETCH SHOWING THE AREA TO BE
 AUCTIONED FOR MINING LEASE OF
 ROCK SALT NEAR VILLAGE SURDAG
 BANDA TEHSIL AND DISTRICT KARAK.
 Block (3) U/FILE NO- KT/ML ROCK SALT 52/93

Block
 No-3

DATA

STATION	CO-ORDINA	
	NORTHING	EASTING
A	988368.24	3016234
B	988005.478	3016820
C	986675	3016820
D	986675	3016615
E	987109.07	3016234

TOTAL AREA = 198.489 ACRES.

SHEET NO-38 ^{K/}16

SCALE = 1:50,000
 IN METTER

PREPARED BY
 CHECKED BY
 APPROVED BY

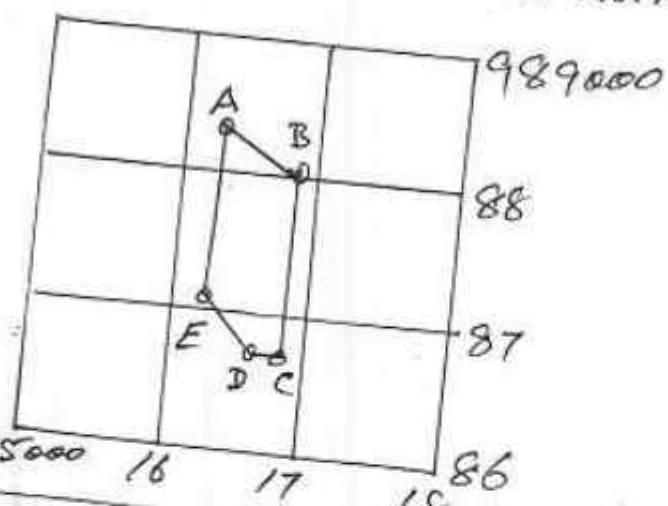

BLOCK KT-59(3)

88

SKETCH SHOWING THE AREA TO BE
 AUCTIONED FOR MINING LEASE OF
 ROCK SALT NEAR VILAGE SURDIAG BANDIA
 TEHSIL AND DISTRICT KARAK.
 BLOCK (4) U/ALE NO-KT/ML-ROCK SALT 52/93

DATA

STATION	CO-ORDINATES.	
	NORTHING	EASTING
A	987990.001	3016845
B	987522	3017590
C	986675	3017590
D	986675	3016845

TOTAL AREA = 199.005 Acres -

BLOCK
NO-4

SHEET NO-38^K/₁₆

SCALE = 1:50,000
IN METTER.

PREPARED BY

Amanan Jain

CHECKED BY

APPROVED BY

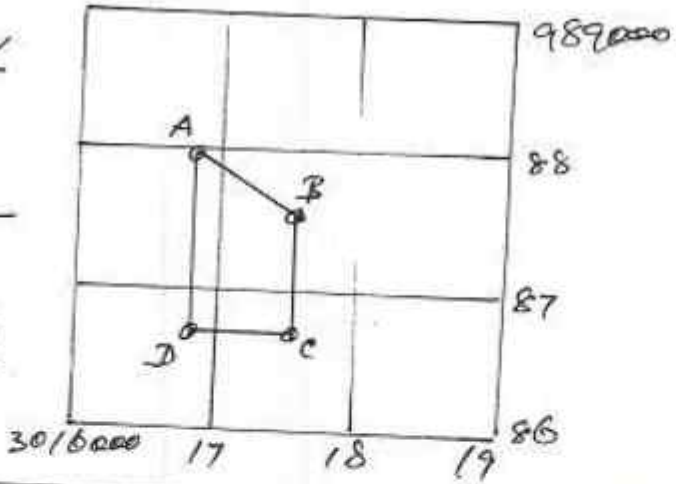

BLOCK KT-59(4)

e
id
for

ect 2
. For
ic.
sts of
led s
beds

ok an
ided
en ha
, pres
rmati
ion cc
adston
s hig
very

resent t
ange t
format
dular
and r
is hig
nifera.

SKETCH SHOWING THE AREA TO BE
 AUCTIONED FOR MINING LEASE OF ROCK
 SALT NEAR VILLAGE SURDAG BANDA
 TEHSIL AND DISTRICT KARAK -
 BLOCK (5) U/FILE NO-MDW/KT/ML ROCK SALT 52/93
 DATA

Block
 NO-5

STATION	CO-ORDINATES	
	NORTHING	EASTING
A	987522	3017590
B	987275	3018000
C	987420	3018750
D	986675	3018750
E	986675	3017590

TOTAL AREA = 197.933 ACRES

SHEET NO-38^K/16

SCALE = 1:50000
 IN METERS

PREPARED BY
 CHECKED BY
 APPROVED BY

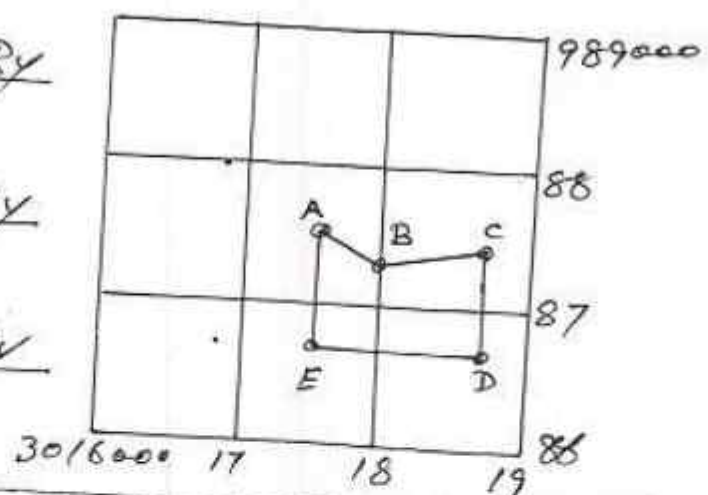

BLOCK KT-59(5)

94

PLAN SHOWING THE AREA TO BE AUCTIONED
FOR MINING LEASE OF GYPSUM NEAR VILLAGE

DAND IDEAL KHEL KOHAT BLOCK A
DEDUCTED FROM MDW/KT/ML-GYPSUM (211)/2011

EASTING	NORTHING
A= 3340529	1096155
B= 3341659	1096378
C= 3341914	1095111
D= 3340529	1094843
E= 3341623	1095333
F= 3341472	1096115
G= 3340529	1095900
TOTAL AREA 142.66 ACRES	

BLOCK KT-61A

SHEET NO: 38 0/8

SCALE=1:50,000

(Y)

30/5/17
PREPARED BY.

[Signature]
CHECKED BY

[Signature]
COUNTERSIGNED BY

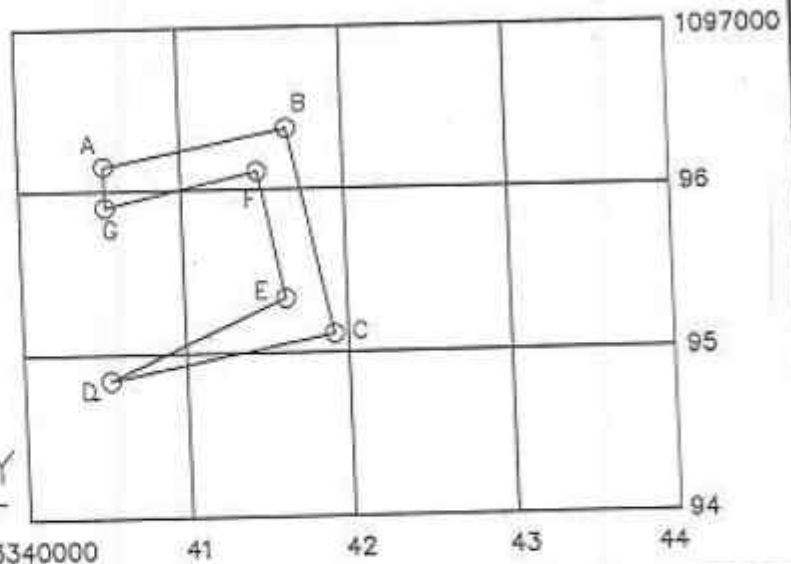

PLAN SHOWING THE AREA TO BE AUCTIONED
FOR MINING LEASE OF GYPSUM NEAR VILLAGE

95

DAND IDEAL KHEL KOHAT BLOCK B
DEDUCTED FROM MDW/KT/ML-GYPSUM (211)/2011

EASTING	NORTHING
A=3341659	1096378
B=3342401	1096524
C=3342631	1095249
D=3341914	1095111

TOTAL AREA 198.63 ACRES

BLOCK KT-61B

SHEET NO: 38 0/8

SCALE=1:50,000

(Y)

PREPARED BY
30/5/17

CHECKED BY

COUNTERSIGNED BY

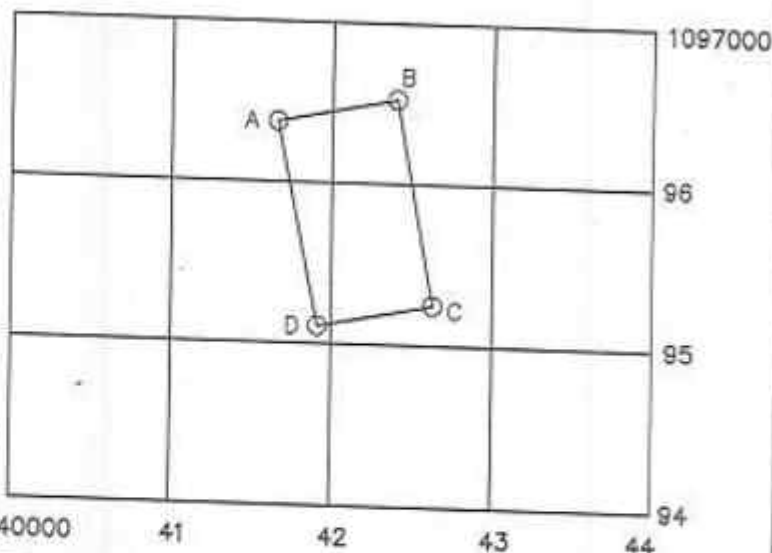

SKETCH PLAN SHOWING THE AREA TO BE AUCTIONED
FOR MINING LEASE OF LIME STONE NEAR VILLAGE

SURDAG DISTRICT KARAK

MDW/KT/PL-DOLOMITE (8)2005 BLOCK A

EASTING	NORTHING
A=3292500	1080027
B=3292954	1080113
C=3293006	1079142
D=3292500	1079000

TOTAL AREA=99.69 ACRES

BLOCK KT-63A

SHEET NO:38 K/16

SCALE=1: 50,000

[Signature]
15/5/09
PREPARED BY

[Signature]
CHECKED BY

[Signature]
COUNTERSIGNED BY
ASSISTANT DIRECTOR

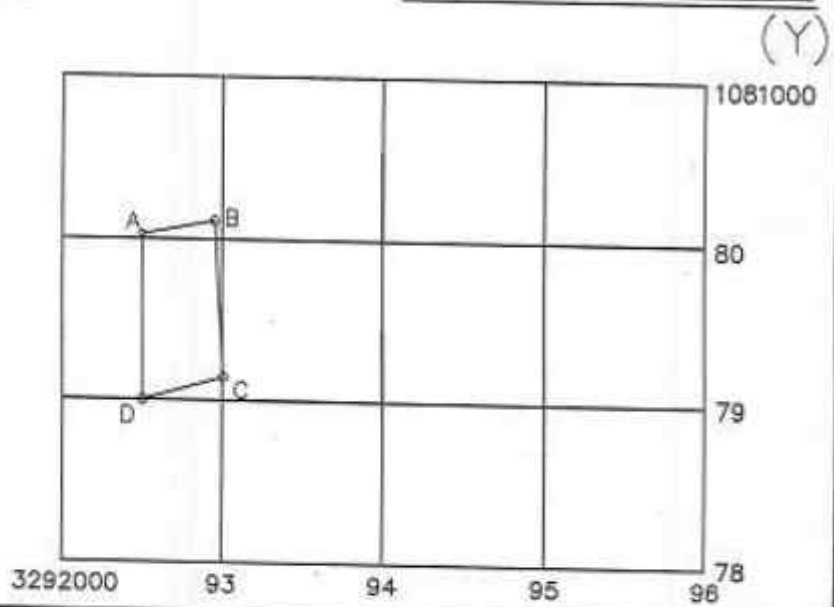

SKETCH PLAN SHOWING THE AREA TO BE AUCTIONED¹⁰²

FOR MINING LEASE OF LIME STONE NEAR VILLAGE

SURDAG DISTRICT KARAK

MDW/KT/PL-DOLOMITE (8)2005 BLOCK C

EASTING	NORTHING
A=3293486	1080214
B=3294011	1080314
C=3294111	1079453
D=3293569	1079301

TOTAL AREA=100.00 ACRES

BLOCK KT-63C

SHEET NO:38 K/16

SCALE=1:50,000

[Signature]
15/11/09
PREPARED BY

[Signature]
CHECKED BY

[Signature]
COUNTERSIGNED BY
ASSISTANT DIRECTOR

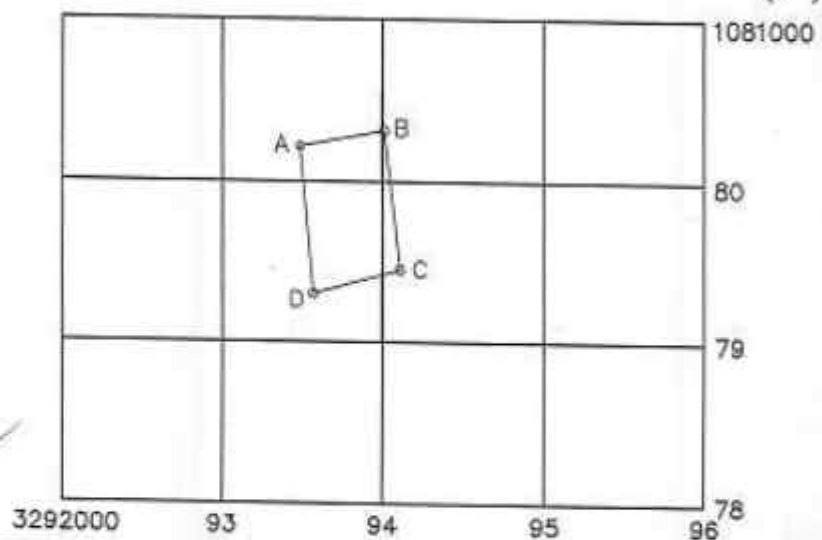

BLOCK KT-34

193

PLAN SHOWING THE AREA TO BE AUCTION
FOR MINING LEASE OF LIME STONE NEAR VILLAGE
JATTA ISMAIL KHEL TEHSIL BANDA DAUD SHAH
DISTRICT KARAK
UNDER FILE NO,MDW/KT/ML-LIME STONE (39)/2005
DATA

STATION	CO-ORDINATES	
	EASTING	NORTHING
A	3050430	1011590
B	3051100	1011590
C	3051100	1011440
D	3050430	1011440
TOTAL AREA =24.834 ACRES		

SCALE=1:50000 (M)

SHEET NO 39 0/7

PREPARED BY

CHECKED BY

COUNTER SIGNED

BY

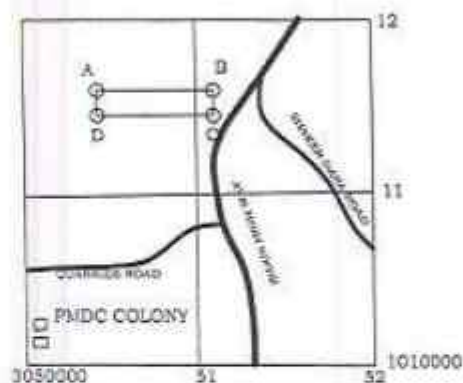

SKETCH PLAN SHOWING THE AREA TO BE AUCTIONED
FOR MINING LEASE OF LIME STONE NEAR VILLAGE
SURDAG DISTRICT KARAK

MDW/KT/PL-DOLOMITE (06)2003 BLOCK A

EASTING	NORTHING
A=3295000	1080000
B=3295516	1080000
C=3295542	1079148
D=3295000	1079148

TOTAL AREA=93.12 ACRES

BLOCK KT-65A

SHEET NO:38 K/16

SCALE=1:50,000

[Signature]
15/11/09
PREPARED BY

[Signature]
CHECKED BY

[Signature]
COUNTERSIGNED BY
ASSISTANT DIRECTOR

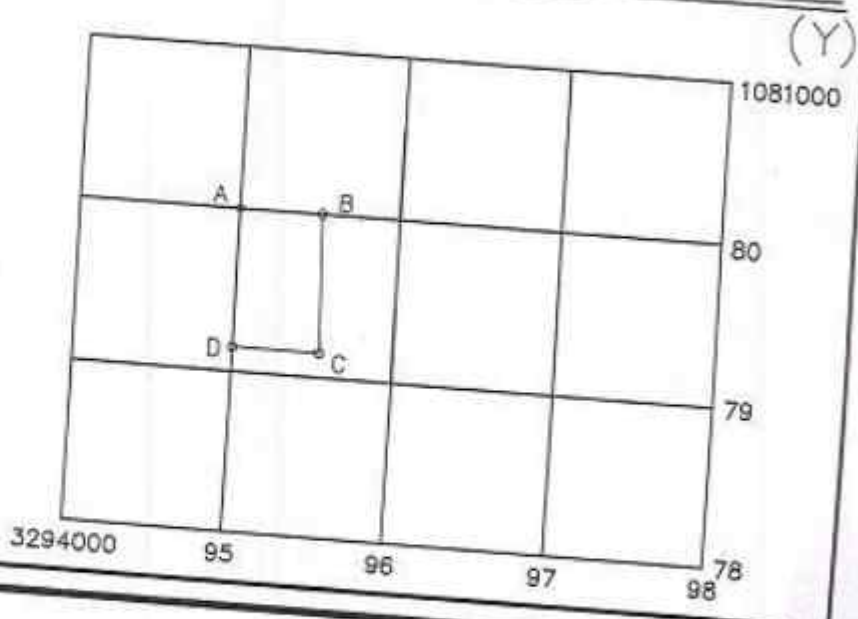

SKETCH PLAN SHOWING THE AREA TO BE AUCTIONED
FOR MINING LEASE OF LIME STONE NEAR VILLAGE

SURDAG DISTRICT KARAK

MDW/KT/PL-DOLOMITE (06)2003

BLOCK C

EASTING	NORTHING
A=3295952	1079998
B=3296376	1079998
C=3296376	1079148
D=3295952	1079148

TOTAL AREA=74.446 ACRES

BLOCK KT-65C

SHEET NO:38 K/16

SCALE=1:50,000

(Y)

[Signature]
PREPARED BY

[Signature]
CHECKED BY

[Signature]
COUNTERSIGNED BY
ASSISTANT DIRECTOR

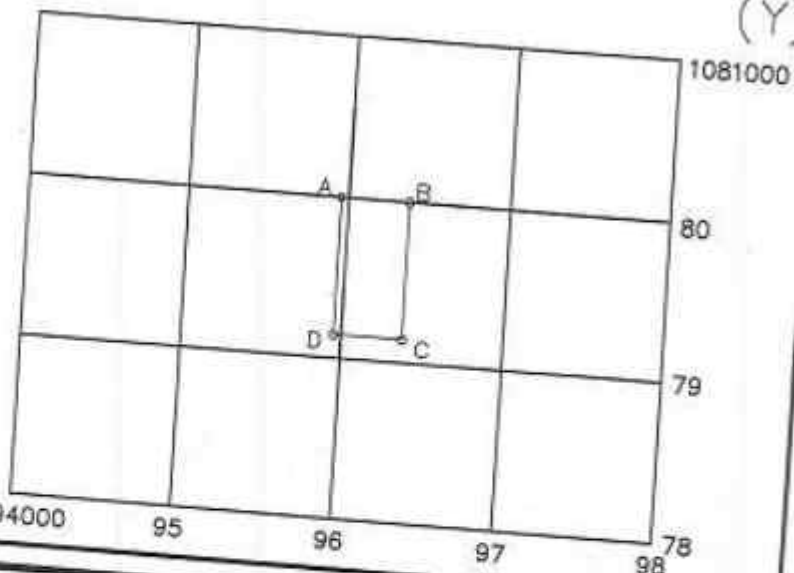

BLOCK HA-71A

356

SKETCH SHOWING THE AREA TO BE
AUCTION FOR PROSPECTING LICENCE
OF SLATESTONE NEAR VILLAGE SERIAN
DISTRICT HARIPUR

BLOCK (A)

S.NO	CO-ORDINATES	
	EASTING	NORTHING
A	3512085.00	1190000.00
B	3513000.00	1190000.00
C	3513215.62	1189568.76
D	3512488.83	1189342.60
TOTAL AREA = 99.55 = ACRES		

SHEET NO. 43 G/1

SCALE = 1: 50,000(Y)

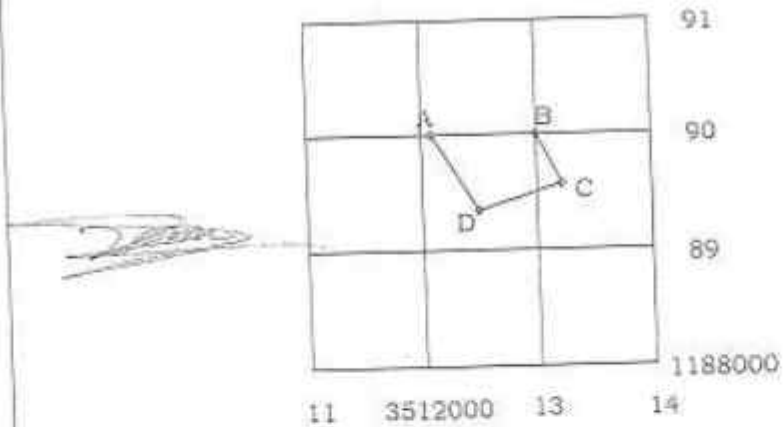

357

ADW/AD/P/ 188BLS124/17007

SKETCH SHOWING THE AREA TO BE
AUCTION FOR PROSPECTING LICENCE
OF SLATESTONE NEAR VILLAGE SERIAN
DISTRICT HARIPUR

BLOCK (B)

S.NO	CO-ORDINATES	
	EASTING	NORTHING
A	3512494.00	1189334.00
B	3513220.00	1189560.00
C	3513475.50	1189051.00
D	3512491.75	1188781.93
E	3512575.00	11888330.00
TOTAL AREA -98.89= ACRES		

SHEET NO. 43 G/1

SCALE - 1: 50,000(Y)

BLOCK HA-71B

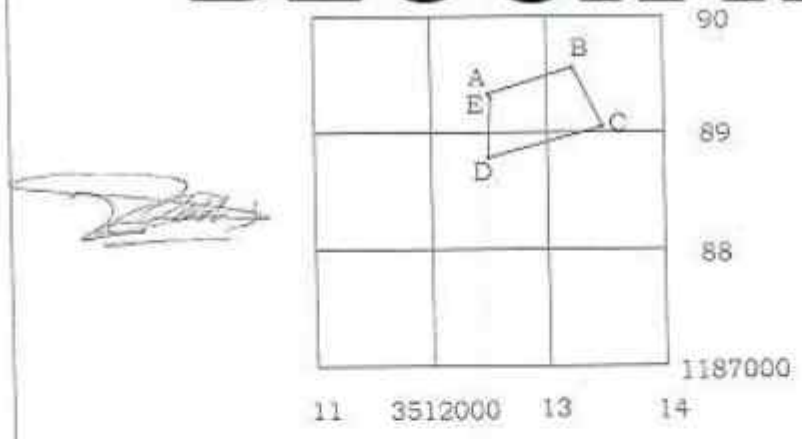

SKETCH SHOWING THE AREA TO BE
AUCTION FOR PROSPECTING LICENCE
OF SLATESTONE NEAR VILLAGE SERIAN
DISTRICT HARIPUR

BLOCK (C)

S.NO	CO-ORDINATES	
	EASTING	NORTHING
A	3512497.55	1188773.00
B	3513478.88	1189042.24
C	3513724.54	1188550.92
D	3512741.21	1188398.14
TOTAL AREA = 98.56 = ACRES		

BLOCK HA-71C

SHEET NO. 43 G/1

SCALE - 1: 50,000(Y)

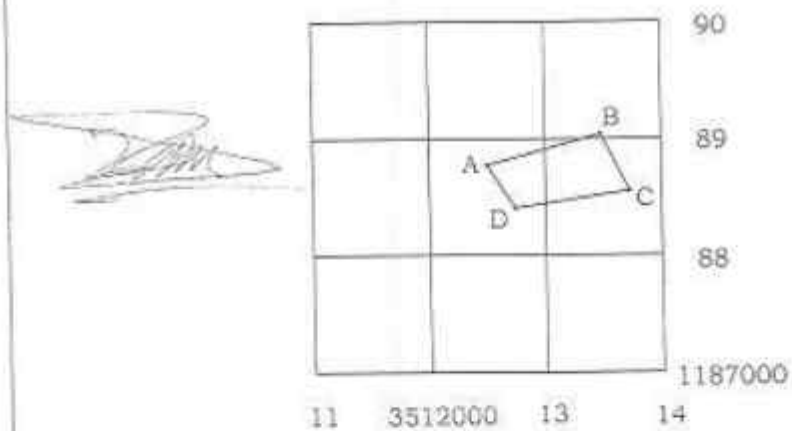

MTW/AD/PL-MAR/11/10/04

SKETCH SHOWING THE AREA TO BE
AUCTION FOR PROSPECTING LICENCE
OF SLATESTONE NEAR VILLAGE SERIAN
DISTRICT HARIPUR

BLOCK (D)

S.NO	CO-ORDINATES	
	EASTING	NORTHING
A	3512746.66	1188389.75
B	3513729.00	1188542.00
C	3514000.00	1188000.00
D	3513000.00	1188000.00
TOTAL AREA = 99.52 ACRES		

BLOCK HA-71D

SHEET NO. 43 G/1

SCALE = 1: 50,000(Y)

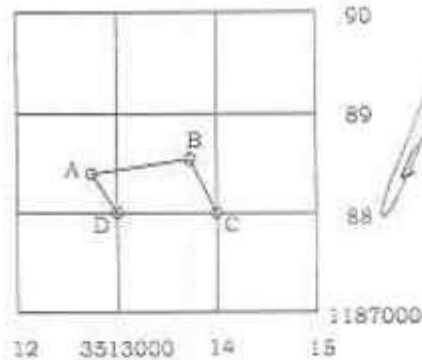

BLOCK HA-74B

373

MDW/AD/ML-BARYTES (20)/2005

PLAN SHOWING THE AREA TO BE
AUCTIONED FOR MINING LEASE OF
BARYTES NEAR VILLAGE DARWAZA
TEHSIL AND DISTRICT HARIPUR

BLOCK (B)

S.NO	CO-ORDINATES	
	EASTING	NORTHING
A	3498120.00	1204410.00
B	3499485.32	1204410.00
C	3498380.00	1203000.00
TOTAL AREA - 198.87 ACRES		

SHEET NO 43 B/16

SCALE : 1:50000(Y)

1206000

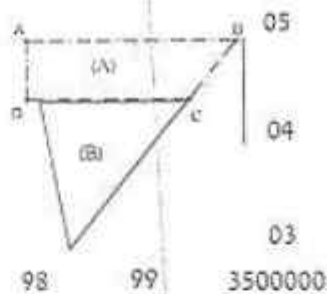

3497000

98

99

3500000

PLAN SHOWING THE AREA TO BE AUCTIONED FOR MINING LEASE OF CHROMITE NEAR VILLAGE MAHRAN DISTRICT KOHISTAN

BLOCK (A)

S.NO	CO-ORDINATES	
	NORTHING	EASTING
A	3193000	1205990
B	3193990	1205990
C	3193990	1205000
D	3192000	1205000
E	3193000	1205670
TOTAL AREA = 324.96 ACRES		

SHEET NO 43 A/16

SCALE: 1:50,000(M)

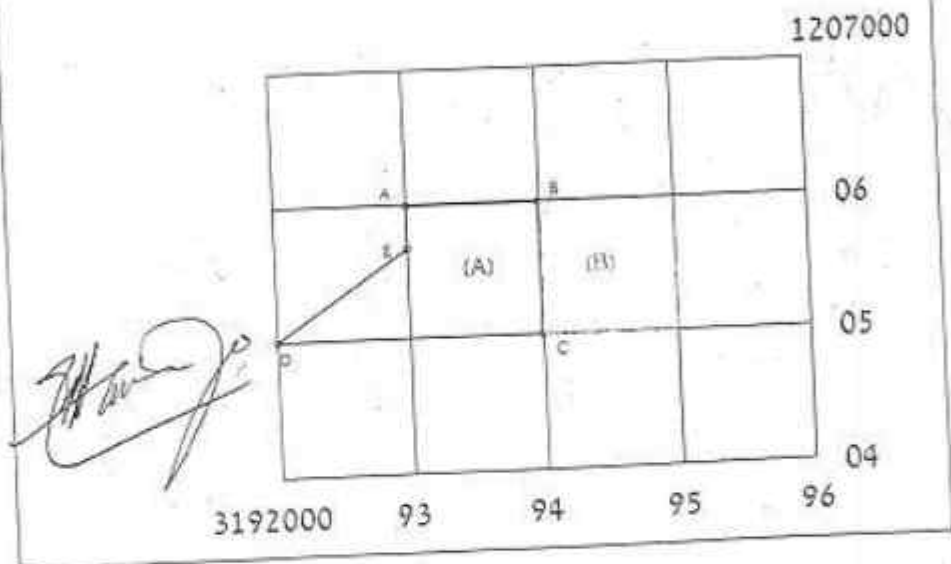

BLOCK HA-79A

440

PLAN SHOWING THE AREA TO BE AUCTIONED FOR MINING LEASE OF CHROMITE NEAR VILLAGE MAHRAN DISTRICT KOHISTAN.

BLOCK (B)

S.NO	CO-ORDINATES	
	NORTHING	EASTING
A	3194000	1205990
B	3195000	1205990
C	3195000	1205000
D	3194000	1205000
TOTAL AREA = 244.63 ACRES		

BLOCK HA-79B

SHEET NO 43 A/16

SCALE : 1: 50,000(M)

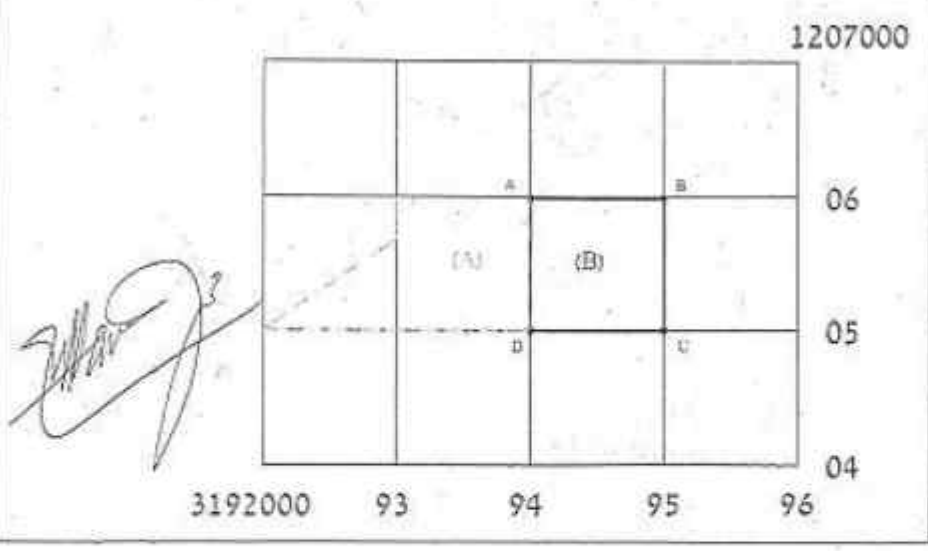

PLAN SHOWING THE AREA TO BE AUCTIONED FOR MINING LEASE OF GRANITE NEAR VILLAGE NARA TEHSIL Oghi DISTRICT MANSEHRA

S.NO	CO-ORDINATES	
	NORTHING	EASTING
A	3492690.00	1237990.00
B	3494120.00	1237990.00
C	3492960.00	1237030.00
D	3492320.00	1237225.00
TOTAL AREA = 199.85 ACRES		

SHEET NO 43 B/15

SCALE : 1 : 50000

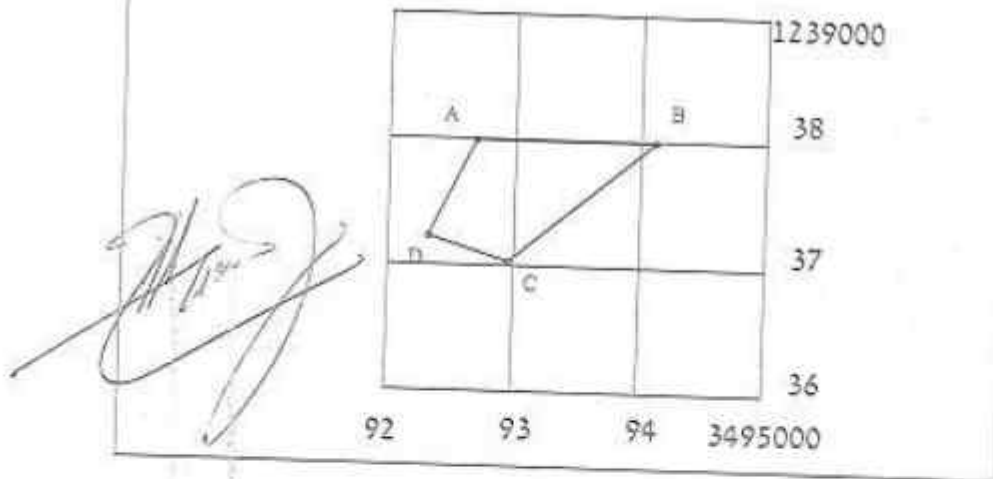

BLOCK HA-112

BLOCK HA-113A

ADW/MVML-BARYTES (1)/89

PLAN SHOWING THE AREA TO BE
AUCTIONED FOR MINING LEASE OF
BARYTES NEAR VILLAGE AKHUNZADA
SAR DISTRICT BATGRAM

BLOCK "A"

S.NO	CO-ORDINATES	
	EASTING	NORTHING
A	3493032.0000	1302000.0000
B	3494000.0000	1302000.0000
C	3494000.0000	1301000.0000
D	3493032.0000	1301000.0000
TOTAL AREA = 200.000 ACRES		

SHEET NO 43 B/13

SCALE :1:50,000(Y)

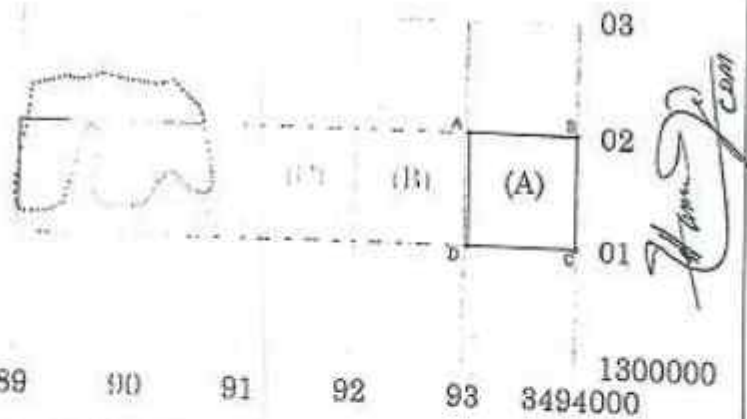

BLOCK HA-113C

MINING LEASE BARYTES (1)/89

PLAN SHOWING THE AREA TO BE
AUCTIONED FOR MINING LEASE OF
BARYTES NEAR VILLAGE AKHUNZADA
SAR DISTRICT BATGRAM

BLOCK "C"

S.NO	CO-ORDINATES	
	EASTING	NORTHING
A	5491016.0000	1302000.0000
B	5491984.0000	1302000.0000
C	5491984.0000	1301000.0000
D	5491016.0000	1301000.0000
TOTAL AREA = 200.000 ACRES		

SHEET NO 13 B/13

SCALE :: 50,000(Y)

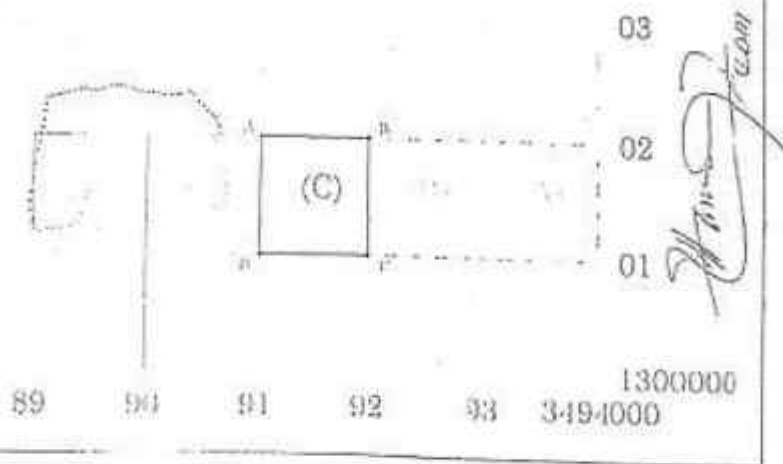

BLOCK HA-114

PLAN SHOWING THE AREA TO BE AUCTION
FOR MINING LEASE OF FELDSPAR NEAR
VILLAGE TARLA DISTRICT BATGRAM.

MOWMA/PL - Feldspar (627)/2010

S.NO	CO-ORDINATE	
	NORTHING	EASTING
A.	1285170	3489000
B.	1285170	3489990
C.	1284195	3489990
D.	1284195	3489000

TOTAL AREA:- 199.43 ACRES.

SHEET NO: 47 B/13.

SCALE:- 1:50,000(Y)

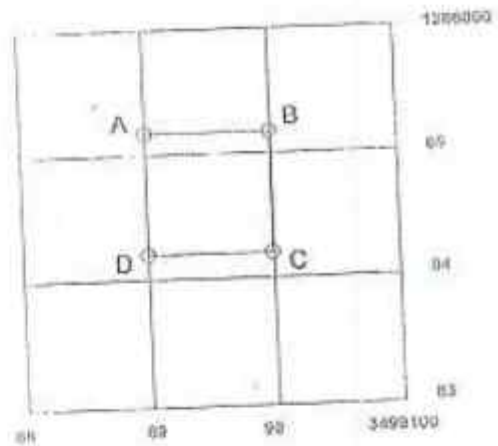

BLOCK HA-115A ²³³

MDW/MIA/PL-FELDSPAR (528)/05

PLAN SHOWING THE AREA TO BE
AUCTIONED FOR MINING LEASE OF
FELDSPAR NEAR VILLAGE DERAJ
DISTRICT BATGRAM

BLOCK (A)

S.NO	CO-ORDINATES	
	EASTING	NORTHING
A	3500230	1273000
B	3500859	1272641
C	3501300	1272170
D	3500490	1271625
E	3500000	1272170
TOTAL AREA = 198.909 ACRES		

SHEET NO 43 B/14 & F/2

SCALE : 1: 50,000(Y)

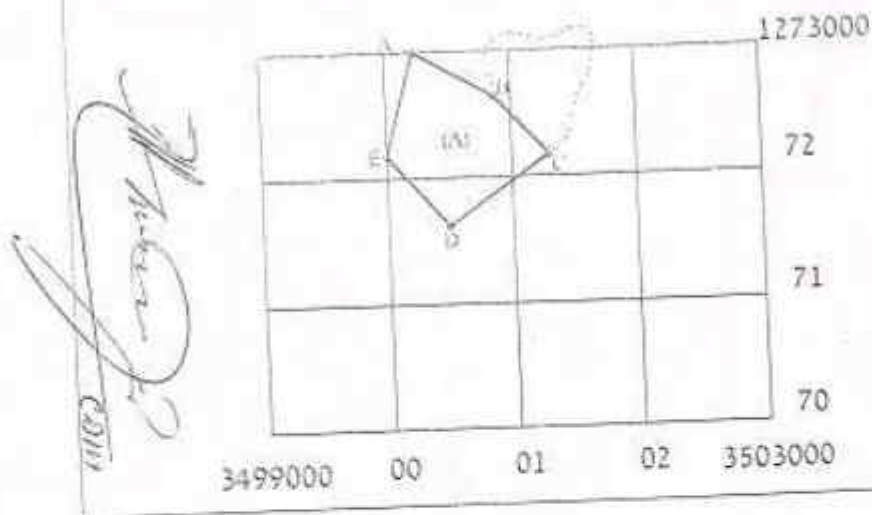

BLOCK HA-115D

FELDSPAR NEAR VILLAGE DERAI DISTRICT BATGRAM

236

PLAN SHOWING THE AREA TO BE AUCTIONED FOR MINING LEASE OF FELDSPAR NEAR VILLAGE DERAI DISTRICT BATGRAM

BLOCK (D)

S.NO	CO-ORDINATES	
	EASTING	NORTHING
A	3502481	1271716
B	3503000	1271420
C	3501950	1270000
D	3501570	1270423

TOTAL AREA = 198,809 ACRES

SHEET NO 43 B/14 & F/2

SCALE : 1:50,000(Y)

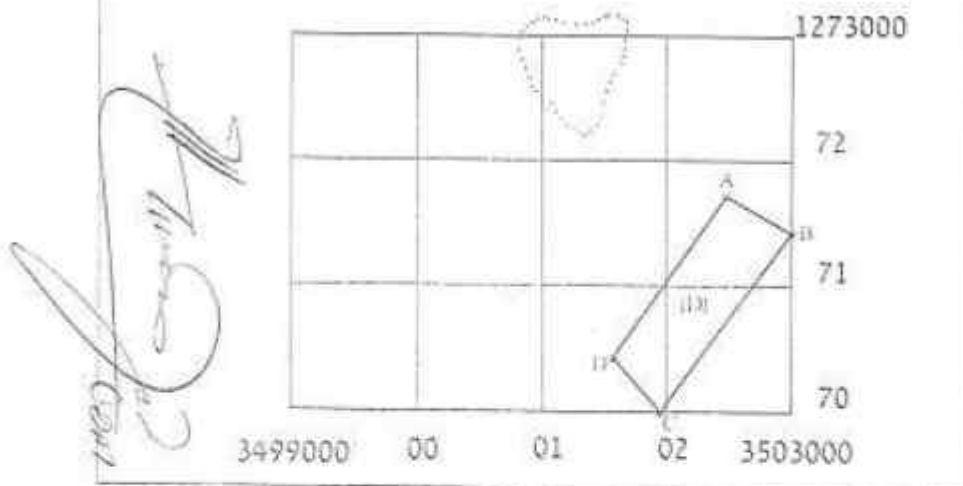

BLOCK HA-116A

238

MDW/MA/PL-FELDSPAR (601)/2007

PLAN SHOWING THE AREA TO BE
AUCTIONED FOR MINING LEASE OF
FELDSPAR NEAR VILLAGE RABAT
TEHSIL ALLAHI DISTRICT BATGRAM

BLOCK "A"

S.NO	CO-ORDINATES	
	EASTING	NORTHING
A	3502010	1296000
B	3503000	1296000
C	3503698	1295790
D	3503307	1295298
E	3503107	1295472
F	3502105	1295141
TOTAL AREA = 199.11 ACRES		

SHEET NO 43 F/1

SCALE : 1: 50000

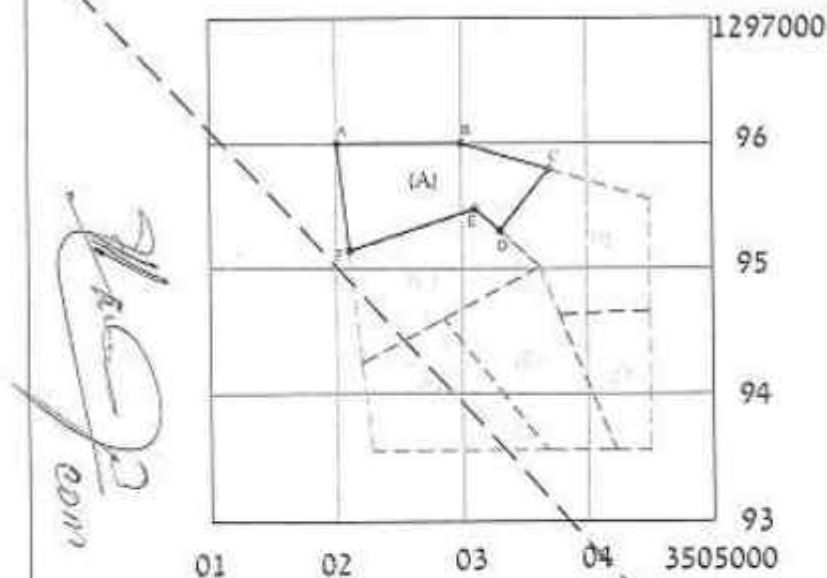

BLOCK NO.4 RESERVED FOR COMPITATIVE BID

BLOCK HA-116B

MDW/MA/PL-FELDSPAR (601)/2007

PLAN SHOWING THE AREA TO BE AUCTIONED FOR MINING LEASE OF FELDSPAR NEAR VILLAGE RABAT TEHSIL ALLAHI DISTRICT BATGRAM

BLOCK "B"

S.NO	CO-ORDINATES	
	EASTING	NORTHING
A	3503708	1295787
B	3504500	1295550
C	3504500	1294672
D	3503779	1294642
E	3503628	1295020
F	3503315	1295292
TOTAL AREA = 199.477 ACRES		

SHEET NO 43 F/1

SCALE : 1: 50000

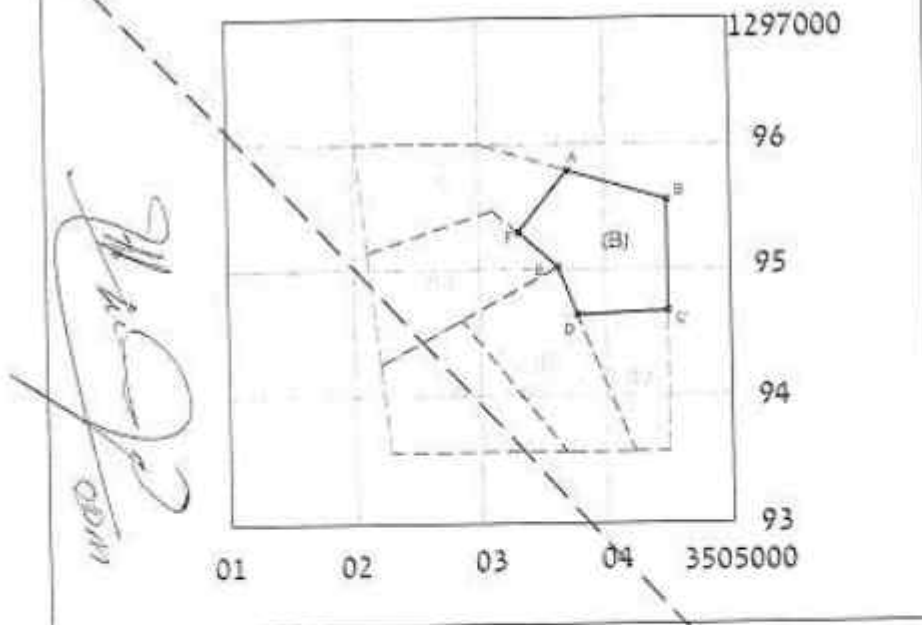

BLOCK NO.4 RESERVED FOR COMPITATIVE BID

BLOCK HA-116C

MDW/MA/PL-FELDSPAR (601)/2007

PLAN SHOWING THE AREA TO BE AUCTIONED FOR MINING LEASE OF FELDSPAR NEAR VILLAGE RABAT TEHSIL ALLAHI DISTRICT BATGRAM

BLOCK "C"

S.NO	CO-ORDINATES	
	EASTING	NORTHING
A	3503107	1295460
B	3503619	1295015
C	3502203	1294254
D	3502106	1295131
TOTAL AREA = 199.332 ACRES		

SHEET NO 43 F/1

SCALE : 1: 50000

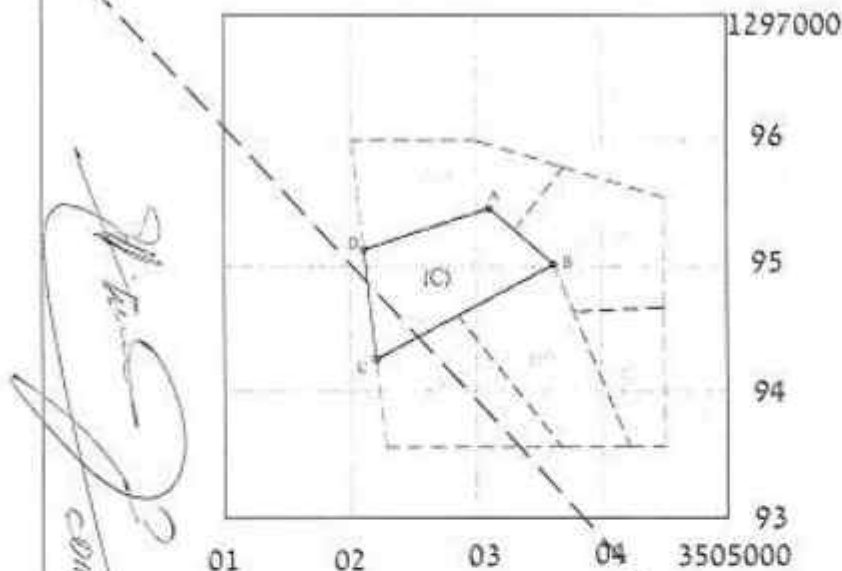

BLOCK NO.4 RESERVED FOR COMPITATIVE BID

PLAN SHOWING THE AREA TO BE
AUCTIONED FOR MINING LEASE OF
FELDSPAR NEAR VILLAGE RABAT
TEHSIL ALLAHI DISTRICT BATGRAM

BLOCK "D"

S.NO	CO-ORDINATES	
	EASTING	NORTHING
A	3502855	1294595
B	3503674	1293550
C	3502280	1293550
D	3502204	1294245
TOTAL AREA = 199.976 ACRES		

SHEET NO 43 F/1

SCALE : 1: 50000

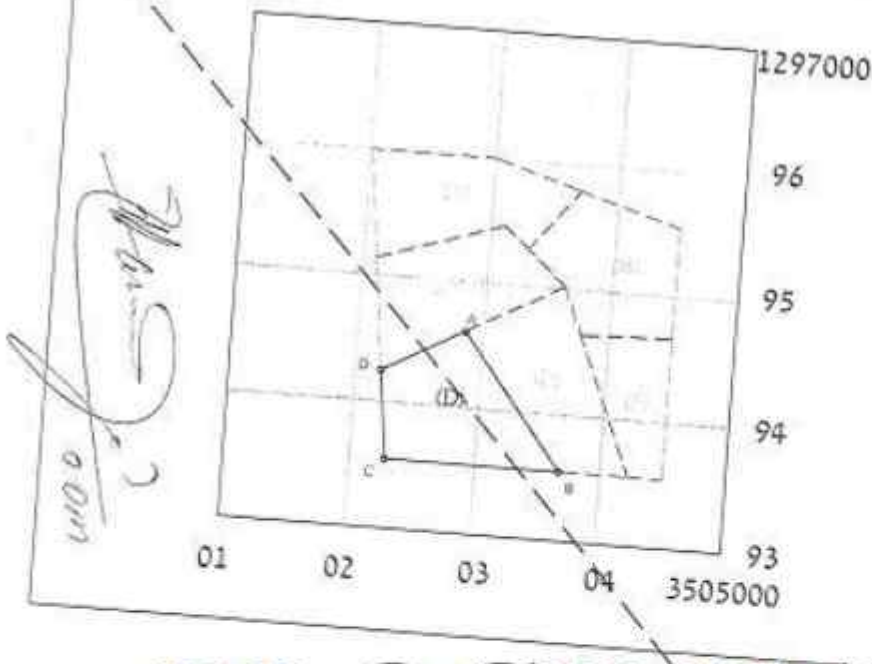

BLOCK NO.4 RESERVED FOR COMPITATIVE BID

BLOCK HA-116D

BLOCK HA-116E

MDW/MA/PL-FELDSPAR (601)/2007

242

PLAN SHOWING THE AREA TO BE AUCTIONED FOR MINING LEASE OF FELDSPAR NEAR VILLAGE RABAT TEHSIL ALLAHI DISTRICT BATGRAM

BLOCK "E"

S.NO	CO-ORDINATES	
	EASTING	NORTHING
A	3503619	1295005
B	3504220	1293550
C	3503686	1293550
D	3502864	1294600
TOTAL AREA = 196.55 ACRES		

SHEET NO 43 F/1

SCALE : 1: 50000

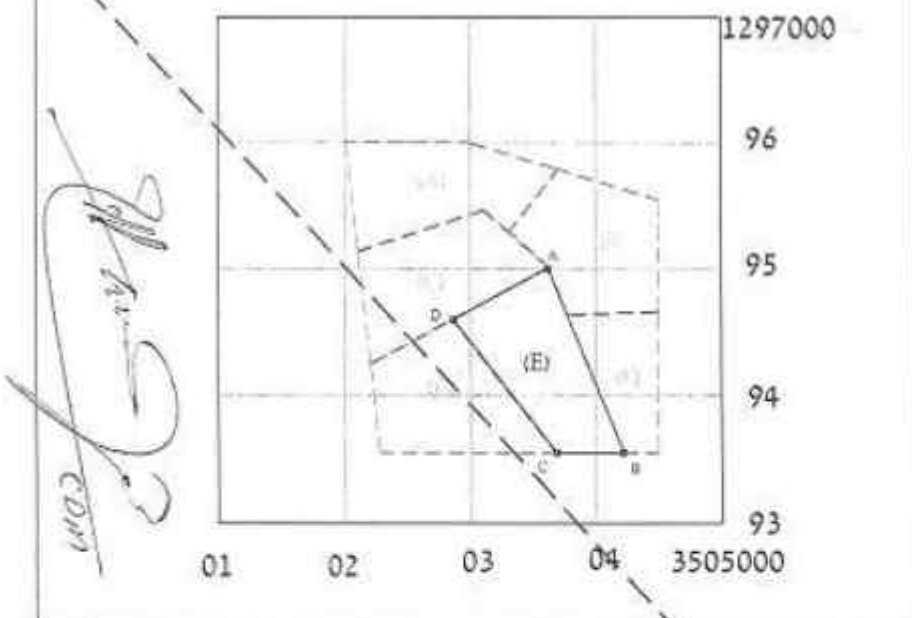

BLOCK NO.4 RESERVED FOR COMPITATIVE BID

243

PLAN SHOWING THE AREA TO BE AUCTIONED FOR MINING LEASE OF FELDSPAR NEAR VILLAGE RABAT TEHSIL ALLAHI DISTRICT BATGRAM

BLOCK "F"

S.NO	CO-ORDINATES	
	EASTING	NORTHING
A	3503781	1294632
B	3504500	1294662
C	3504500	1293550
D	3504230	1293550
TOTAL AREA = 112.775 ACRES		

SHEET NO 43 F/1

SCALE : 1 : 50000

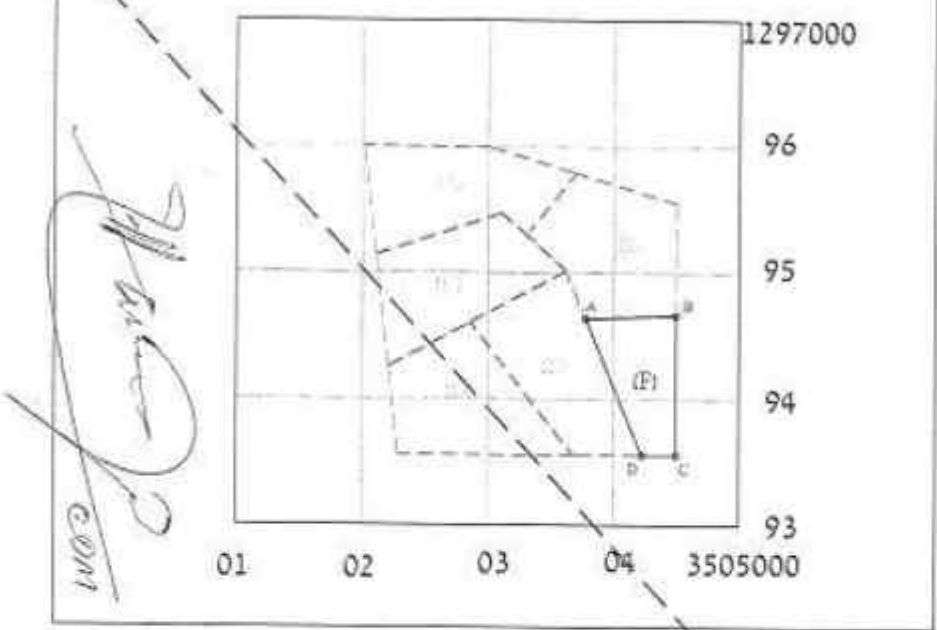

BLOCK NO.4 RESERVED FOR COMPITATIVE BID

BLOCK HA-116F

BLOCK HA-118

FELDSPAR (114)/2009

261

PLAN SHOWING THE AREA TO BE
AUCTIONED FOR MINING LEASE OF
FELDSPAR NEAR VILLAGE SANDASAR
TEHSIL AND DISTRICT MANSEHRA

S.NO.	CO-ORDINATES	
	NORTHING	EASTING
A	12 41 000	35 28 990
B	12 40 230	35 29 610
C	12 40 470	35 29 990
D	12 39 650	35 29 990
E	12 39 650	35 28 990
TOTAL AREA = 178.57 ACRES		

SHEET NO 43 F/7

SCALE : 1 : 50000

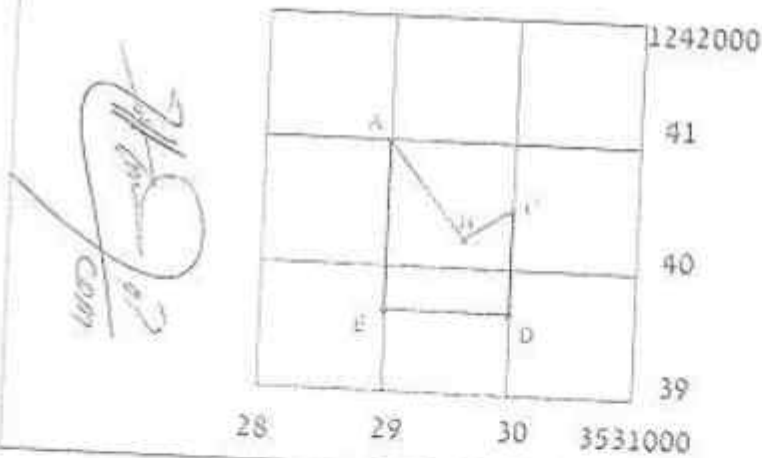

Chief Draftsman Abbottabad

PLAN SHOWING THE AREA TO BE AUCTION FOR MINING
LEASE OF FELDSPAR NEAR VILLAGE DABUNA
DISTRICT BATAGRAM
BLOCK A

192

COORDINATES		
S_No	Easting	Northing
A	3203141	1157630
B	3204001	1157630
C	3204211	1157045
D	3203579	1156728
E	3203580	1156937
F	3203520	1157063
G	3203142	1157066
TOTAL AREA = 163.07 ACRES		

SHEET NO: 43 F/02

SCALE: 1 50,000 (M)

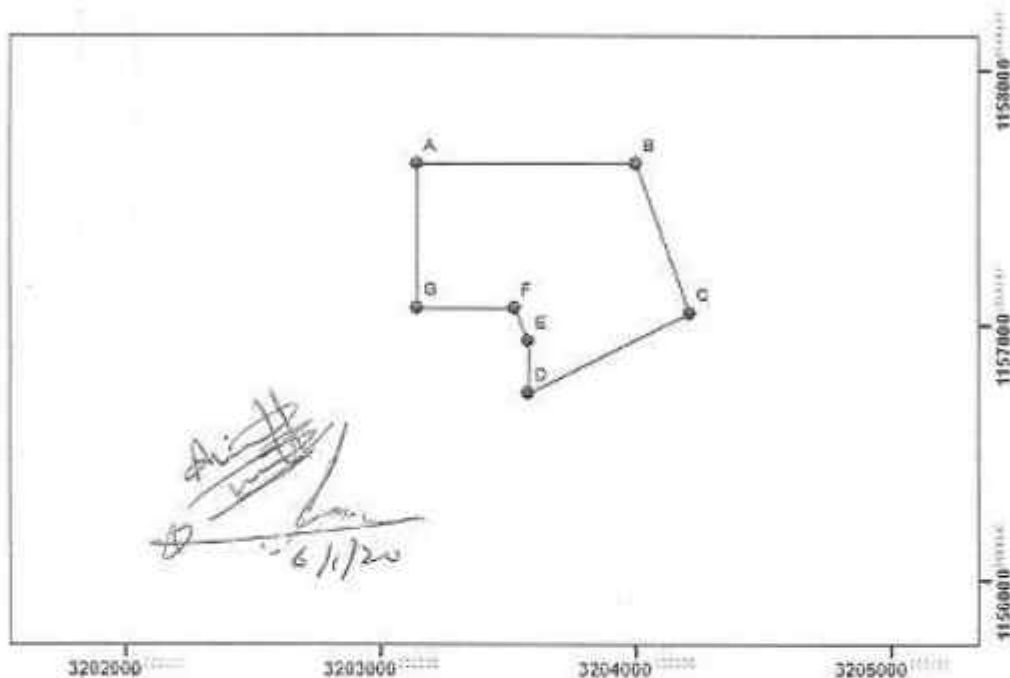

BLOCK HA-119A

PLAN SHOWING THE AREA TO BE AUCTION FOR MINING
LEASE OF FELDSPAR NEAR VILLAGE DABUNA
DISTRICT BATAGRAM
BLOCK B

BLOCK HA-119B

COORDINATES		
S_No	Easting	Northing
A	3204010	1157630
B	3204718	1157630
C	3204509	1157465
D	3204371	1157321
E	3204417	1157039
F	3204220	1157045
TOTAL AREA = 52 ACRES		

SHEET NO: 43 F/02

SCALE: 1 50,000 (M)

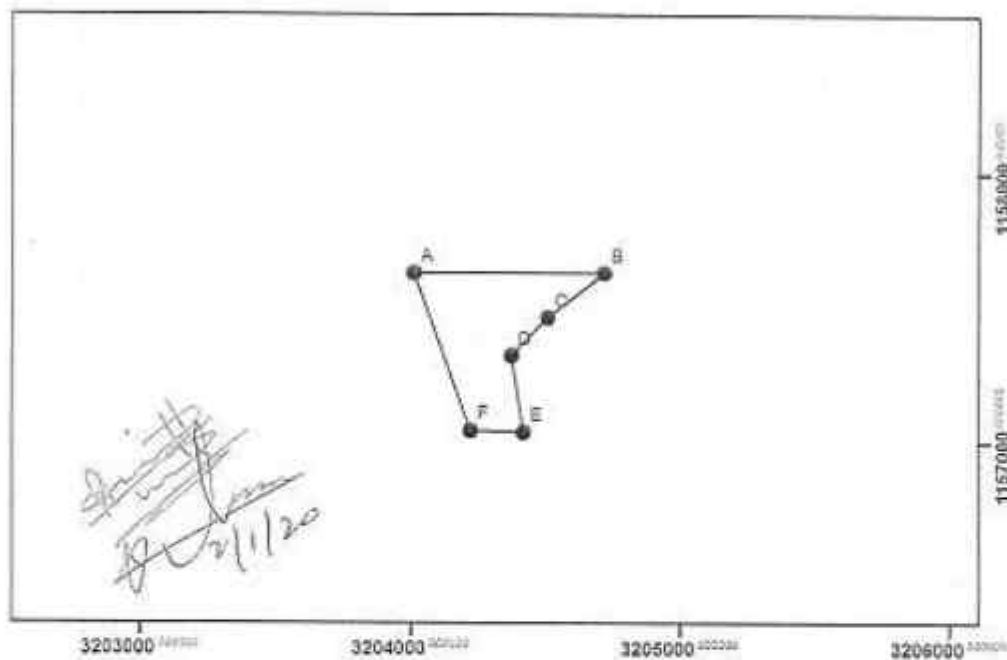

267

BLOCK HA-120B

PLAN SHOWING THE AREA TO BE AUCTIONED FOR MINING LEASE OF FELDSPAR NEAR VILLAGE NARUN TEHSIL AND DISTRICT MANSEHRA

BLOCK (B)

S.NO	CO-ORDINATES	
	EASTING	NORTHING
A	3510000.00	1227540.00
B	3511210.00	1227500.00
C	3511210.00	1226616.26
D	3510580.00	1226390.00
TOTAL AREA = 198.86 ACRES		

SHEET NO 43 F/3

SCALE : 1:50,000(Y)

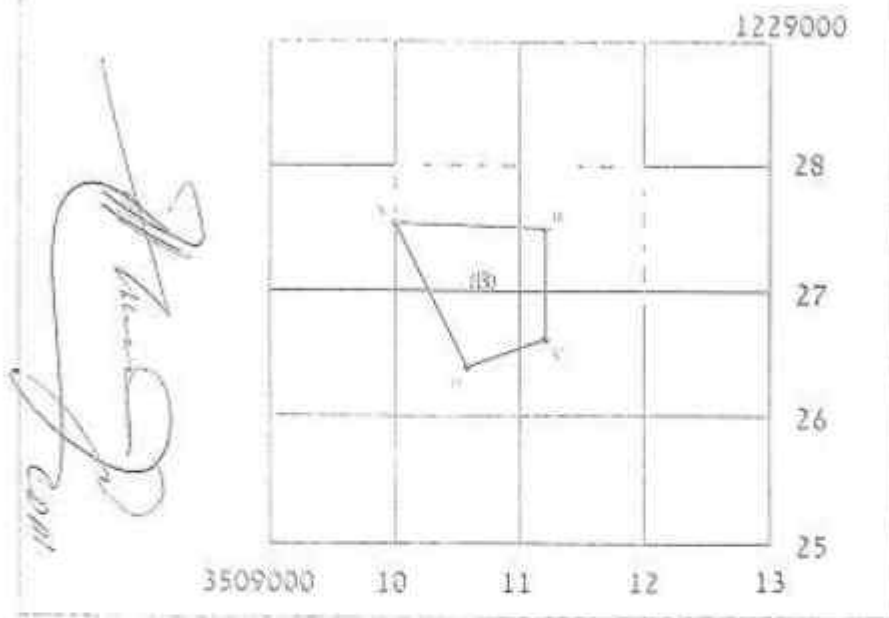

BLOCK HA-120C

268
✓

MI/W/MIA/PL-FELDSPAR (542)/2005

PLAN SHOWING THE AREA TO BE AUCTIONED FOR MINING LEASE OF FELDSPAR NEAR VILLAGE NARUN TEHSIL AND DISTRICT MANSEHRA

BLOCK (C)

S.NO	CO-ORDINATES	
	EASTING	NORTHING
A	3510000	1228000
B	3511210	1228000
C	3511210	1227510
D	3510000	1227550

TOTAL AREA = 117.50 ACRES

SHEET NO 43 F/3

SCALE : 1:50,000(Y)



M. Anwar Javed
COM

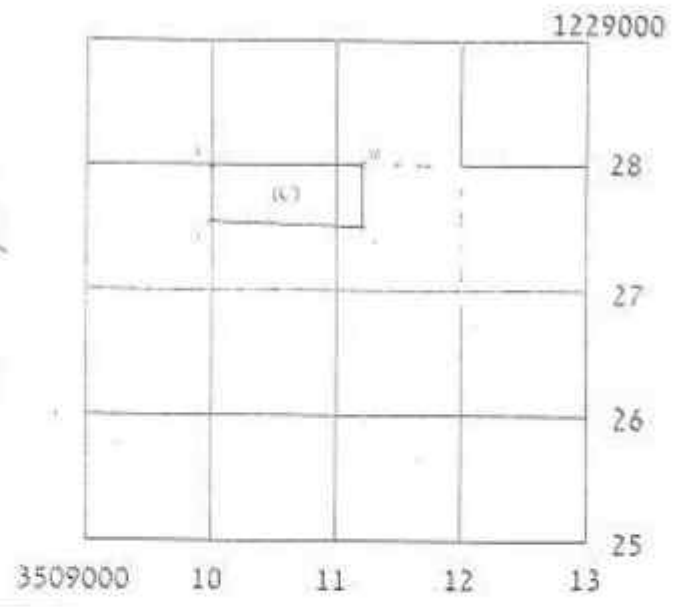

BLOCK HA-121A

PLAN SHOWING THE AREA TO BE
AUCTIONED FOR MINING LEASE OF
FELDSPAR NEAR VILLAGE HUSSAIN
BANDA DISTRICT MANSEHRA

BLOCK (A)

S.NO	CO-ORDINATES	
	EASTING	NORTHING
A	3505896	1253336
B	3506530	1253000
C	3505790	1252000
D	3505064	1252655
TOTAL AREA = 198.553 ACRES		

SHEET NO 43 F/3

SCALE : 1: 50,000(Y)

[Handwritten Signature]
COM

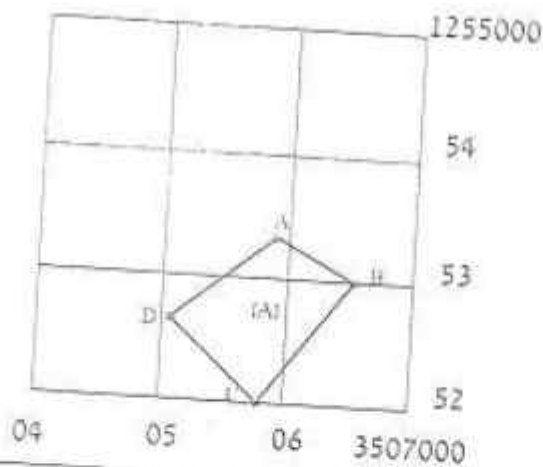

[Handwritten Signature]
COM
Chief Draftsman Abbottabad

BLOCK HA-121B

272

PLAN SHOWING THE AREA TO BE
AUCTIONED FOR MINING LEASE OF
FELDSPAR NEAR VILLAGE HUSSAIN
BANDA DISTRICT MANSEHRA

BLOCK (B)

S.NO	CO-ORDINATES	
	EASTING	NORTHING
A	3504807	1253913
B	3505886	1253341
C	3505056	1252662
D	3504360	1253290
TOTAL AREA = 198.525 ACRES		

SHEET NO 43 F/3

SCALE : 1: 50,000(Y)



COM

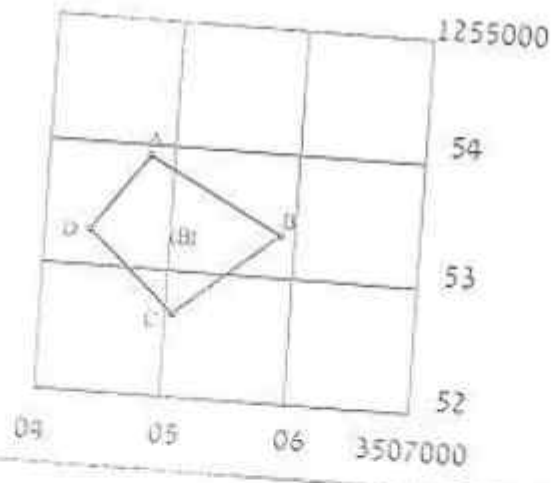

COM
Chief Draftsman Abbottabad

PLAN SHOWING THE AREA TO BE AUCTIONED FOR MINING LEASE OF FELDSPAR NEAR VILLAGE HUSSAIN BANDA DISTRICT MANSEHRA

BLOCK (C)

S.NO	CO-ORDINATES	
	EASTING	NORTHING
A	3504360	1254150
B	3504798	1253918
C	3504360	1253307
TOTAL AREA = 38.144 ACRES		

SHEET NO 43 F/3

SCALE : 1:50,000(Y)

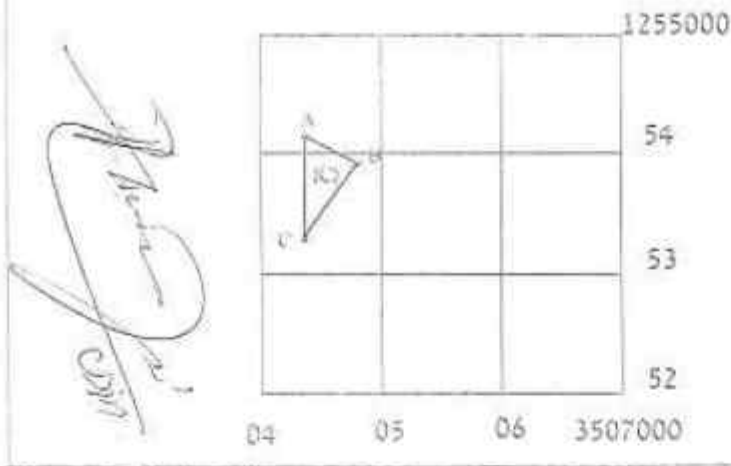

BLOCK HA-121C

[Signature]
 Chief Draftsman Abbottabad

BLOCK HA-123B

280

MDW/MA/PL-FELDSPAR (582)/2007

PLAN SHOWING THE AREA TO BE
AUCTIONED FOR MINING LEASE OF
FELDSPAR NEAR VILLAGE BALHAG
TEHSIL & DISTRICT MANSEHRA

BLOCK (B)

S.NO	CO-ORDINATES	
	EASTING	NORTHING
A	3512008	1227987
B	3512610	1227780
C	3512610	1227000
TOTAL AREA = 48.508 ACRES		

SHEET NO 43 F/3

SCALE : 1: 50000

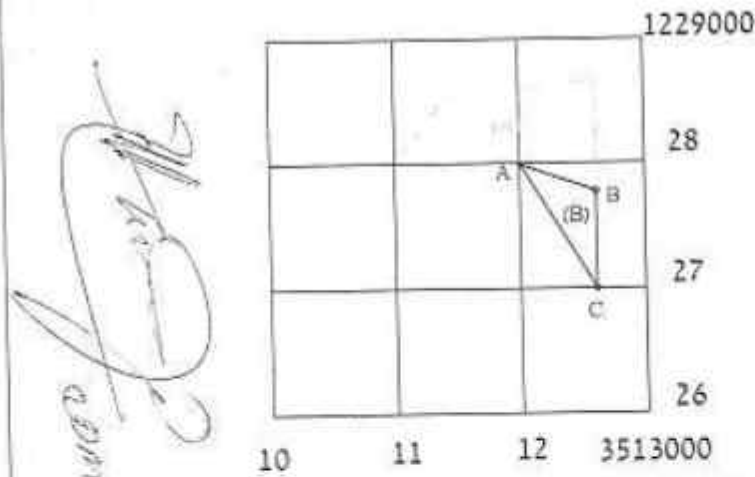

Chief Draftsman Abbottabad

BLOCK HA-130

303

MDW/MA/ML-QUARTZ (01)/2004

PLAN SHOWING THE AREA TO BE AUCTIONED FOR MINING LEASE OF QUARTZ NEAR VILLAGE CHHAPRAN TEHSIL BALAKOT DISTRICT MANSEHRA

S.NO	CO-ORDINATES	
	NORTHING	EASTING
A	12 86 220	35 71 050
B	12 86 220	35 71 160
C	12 86 000	35 71 110
D	12 86 000	35 71 000
TOTAL AREA = 5.00 ACRES		

SHEET NO 43 F/6

SCALE = 1: 50000

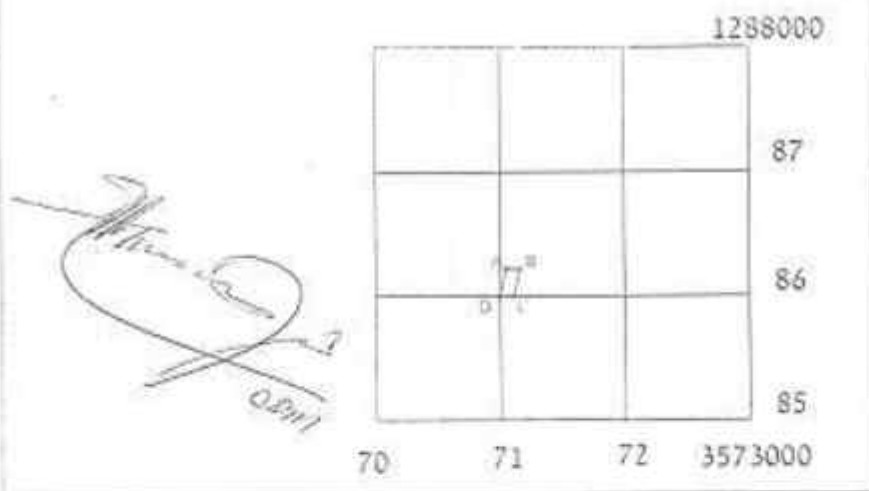

BLOCK HA-131²

305

MDW/AD/PL-QUARTZ (37)/2011

PLAN SHOWING THE AREA TO BE AUCTIONED FOR MINING LEASE OF QUARTZ NEAR VILLAGE DAB TEHSIL AND DISTRICT MANSEHRA

S.NO	CO-ORDINATES	
	EASTING	NORTHING
A	3516490	1249000
B	3516490	1247660
C	3518140	1247660
D	3516200	1247140
E	3516062	1248630
TOTAL AREA = 199.93 ACRES		

SHEET NO 43 F/3

SCALE : 1: 50000

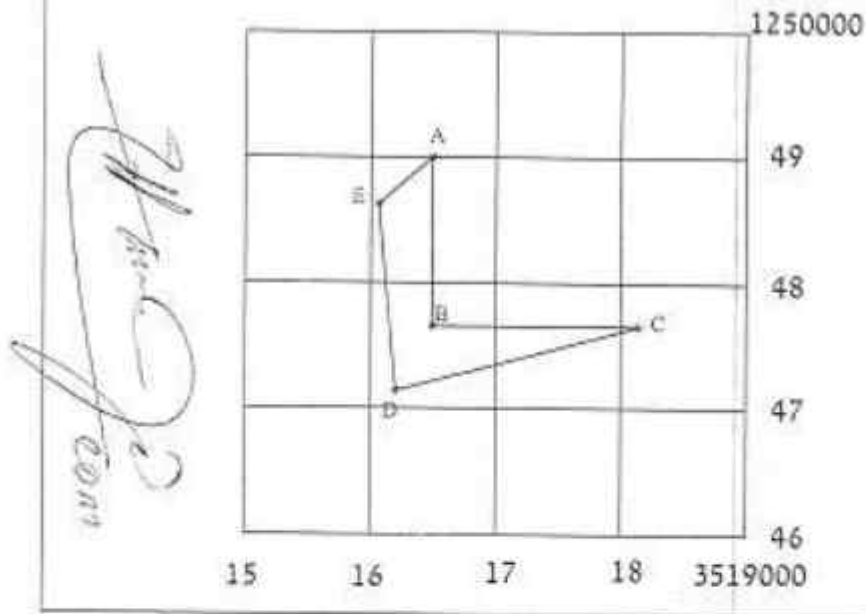

BLOCK HA-132¹⁴ 17

PLAN SHOWING THE AREA TO BE AUCTION FOR MINING
LEASE OF GRAPHITE NEAR VILLAGE HARER TARLA
DISTRICT MANSEHRA
BLOCK

COORDINATES		
S_No	Easting	Northing
A	3186474	1139086
B	3187187	1139342
C	3187342	1138254
D	3186678	1138185
E	3187015	1138271
F	3187266	1138479
G	3187250	1138545
H	3186679	1138415
I	3186474	1138452
TOTAL AREA = 159 ACRES		

SHEET NO: 43 B/15

SCALE: 1 50,000 (M)

